

# Palmer Square CLO Indices Statistics - Rebalance and Constituents



Palmer Square CLO Senior Debt Index (CLOSE)

Palmer Square CLO Debt Index (CLODI)

**December 31, 2024**

## Overview:

The Palmer Square CLO Senior Debt Index (ticker: CLOSE) and Palmer Square CLO Debt Index (ticker: CLODI) seek to reflect the investable universe for U.S. dollar denominated collateralized loan obligations (“CLOs”). CLOSE is comprised of original rated AAA and AA debt issued after January 1, 2009, subject to certain inclusion criteria, and CLODI is comprised of original rated A, BBB, and BB debt issued after January 1, 2009, subject to certain inclusion criteria. Please contact Palmer Square for more information on the methodology and inclusion criteria.

## Index Constituents and Guidelines:

Both indices are comprised solely of cash and arbitrage CLOs backed by broadly syndicated leveraged loans. CLOs that do not fit these criteria include Middle-Market CLOs, ABS CDOs, Emerging Market CLOs, and Balance Sheet CLOs. Please contact Palmer Square for more information on the methodology and inclusion criteria.

## Index Monthly Returns:

	Index Level	MoM Change	Price Return	Interest Return
CLOSE	139.82	0.48%	-0.03%	0.51%
CLODI	182.65	0.75%	0.04%	0.71%

## Index Statistics:

	# of CUSIPs	Par Amount (\$bn)	Market Value (%)
CLOSE	718	139.52	100%
AAA	358	115.41	82.7%
AA	360	24.12	17.3%

	# of CUSIPs	Par Amount (\$bn)	Market Value (%)
CLODI	1080	34.07	100%
A	359	12.97	38.2%
BBB	360	12.61	37.2%
BB	361	8.48	24.6%

	Price	MoM Change	DM (Libor)	MoM Change	DM (SOFR)	MoM Change	WAL	MoM Change	Yield	MoM Change	Current Yield	MoM Change
CLOSE	100.19	-0.06	96	2	120	1	1.13	0.15	5.42%	-0.05%	6.06%	-0.04%
AAA	100.20	-0.06	88	2	112	1	1.07	0.11	5.34%	-0.05%	5.98%	-0.04%
AA	100.15	-0.05	134	0	159	1	1.42	0.37	5.83%	-0.05%	6.45%	-0.05%

	Price	MoM Change	DM (Libor)	MoM Change	DM (SOFR)	MoM Change	WAL	MoM Change	Yield	MoM Change	Current Yield	MoM Change
CLODI	99.98	0.03	298	-11	324	-9	1.28	0.13	7.53%	-0.15%	8.31%	-0.10%
A	100.23	-0.03	156	-6	181	-4	1.14	0.26	6.09%	-0.12%	6.83%	-0.07%
BBB	100.36	-0.04	249	-6	274	-4	1.01	0.13	7.03%	-0.12%	7.95%	-0.07%
BB	99.01	0.19	595	-19	621	-17	1.90	-0.06	10.52%	-0.18%	11.20%	-0.12%

**Allocation By Rating/Vintage/Reinvestment End Date:**

CLOSE	AAA	AA
Vintage	100.00%	100.00%
2013	0.56%	0.69%
2014	1.81%	2.33%
2015	2.65%	2.45%
2016	3.68%	3.71%
2017	8.72%	10.60%
2018	11.15%	14.18%
2019	11.47%	10.23%
2020	5.41%	5.45%
2021	19.57%	19.66%
2022	9.72%	8.58%
2023	6.24%	5.60%
2024	19.00%	16.50%

CLODI	A	BBB	BB
Vintage	100.00%	100.00%	100.00%
2013	0.95%	0.59%	0.73%
2014	2.86%	2.52%	2.97%
2015	2.14%	2.11%	2.11%
2016	4.04%	4.01%	4.26%
2017	11.51%	11.68%	12.44%
2018	14.40%	15.15%	15.30%
2019	10.17%	10.22%	10.74%
2020	5.10%	5.12%	5.10%
2021	17.87%	18.18%	18.38%
2022	8.88%	8.87%	8.84%
2023	5.29%	5.06%	4.82%
2024	16.78%	16.49%	14.31%

**% MV - CLOSE by Rating**

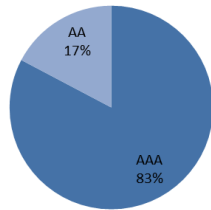

**% MV - CLODI by Rating**

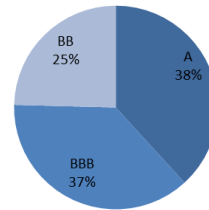

**% MV - CLOSE by Vintage**

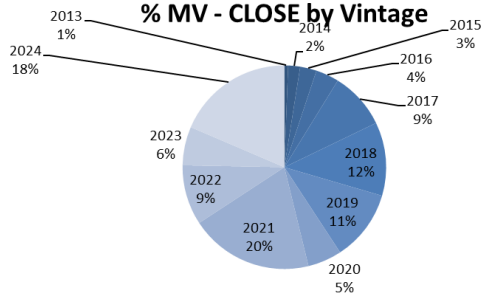

**% MV - CLODI by Vintage**

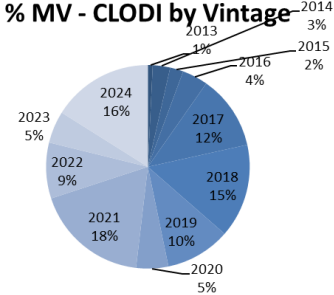

**% MV - CLOSE by Reinvestment End Date**

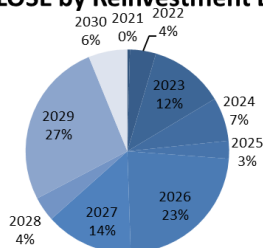

**% MV - CLODI by Reinvestment End Date**

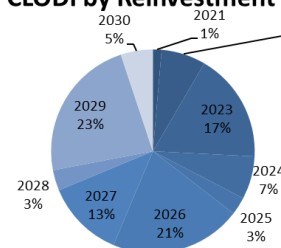

Allocations are subject to change and should not be considered a recommendation to buy or sell any security.

The numbers prior to June 1, 2015, are hypothetical/model data, calculated using a compilation of Thompson Reuters pricing and secondary market trade quotes. There are inherent limitations of showing data derived from the retroactive application of a model. Unlike actual performance, these results may not accurately reflect the effect of certain material economic or market factors, and therefore, results may be over or under-stated due to the impact of these factors. It is unknown what effects these factors might have had on Palmer Square Capital Management LLC's decision-making if it were actually calculating the Indices during the entire time period.

**CLOSE:**

**Total Return Level**

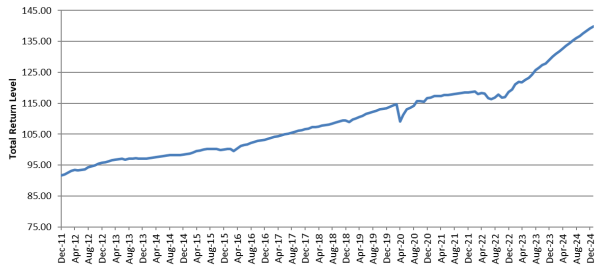

**Weighted Avg Price**

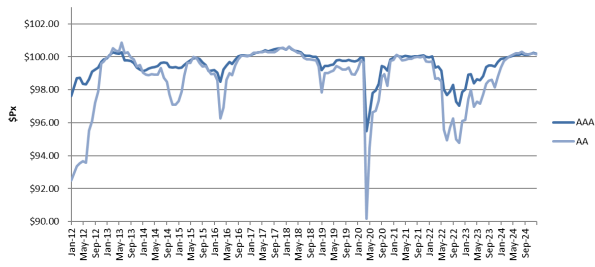

**Discount Margin (LIBOR)**

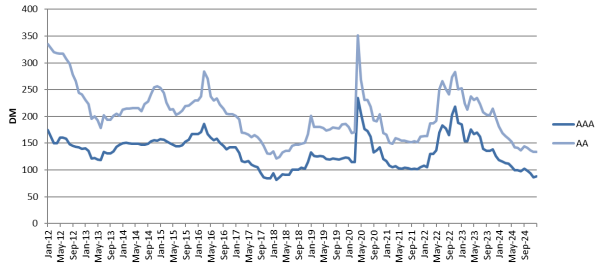

**Weighted Avg Life**



**Yield To Maturity**

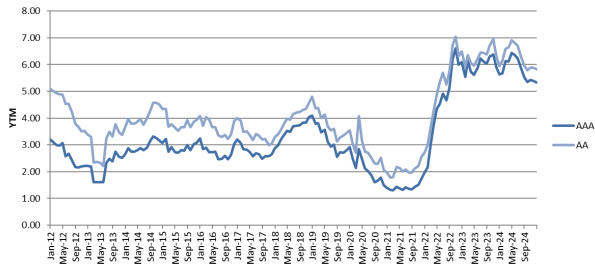

**CLODI:**

**Total Return Level**

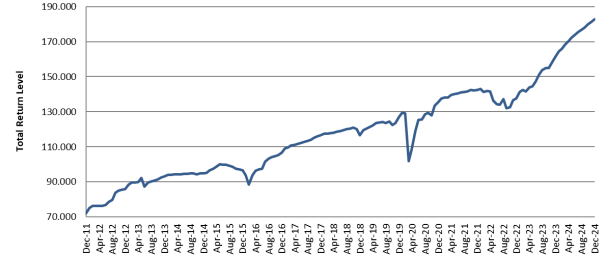

**Weighted Avg Price**

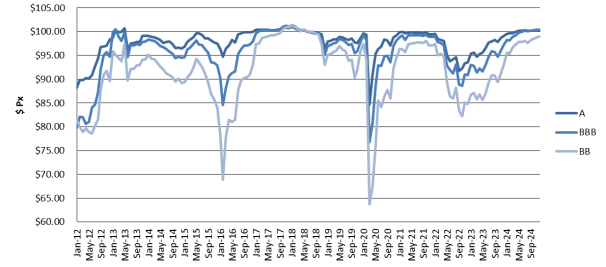

**Discount Margin (LIBOR)**

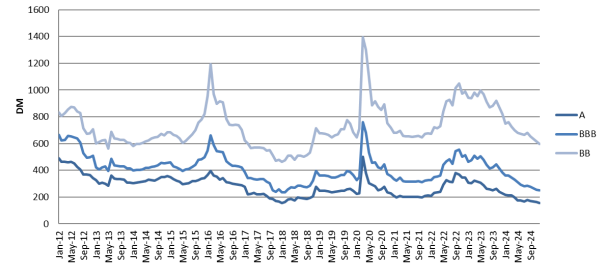

**Weighted Avg Life**

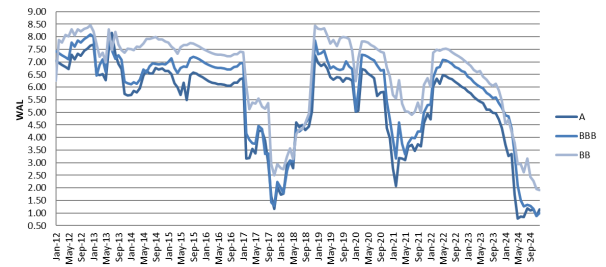

**Yield to Maturity**

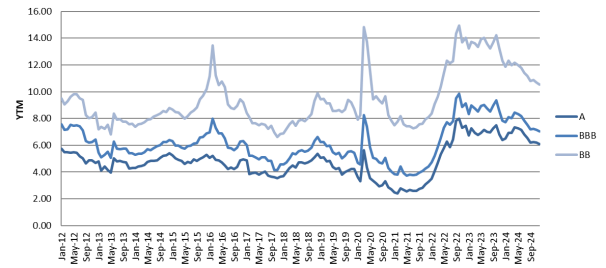

Allocations are subject to change and should not be considered a recommendation to buy or sell any security.

The numbers prior to June 1, 2015, are hypothetical/model data, calculated using a compilation of Thompson Reuters pricing and secondary market trade quotes. There are inherent limitations of showing data derived from the retroactive application of a model. Unlike actual performance, these results may not accurately reflect the effect of certain material economic or market factors, and therefore, results may be over or under-stated due to the impact of these factors. It is unknown what effects these factors might have had on Palmer Square Capital Management LLC's decision-making if it were actually calculating the Indices during the entire time period.

**Indices Constituents: Palmer Square Senior Debt Index (CLOSE)**

Bloomberg Ticker	CUSIP	Weight	Bloomberg Ticker	CUSIP	Weight
AGL 2020-3A A	00119MAA7	0.27%	ARES 2015-2A AR3	04015GAX7	0.46%
AGL 2020-3A B1	00119MAC3	0.04%	ARES 2015-2A BR2	04015GAR0	0.09%
AGL 2020-5A A1RR	00119TAR5	0.16%	ARES 2016-41A AR2	04016DAS4	0.27%
AGL 2020-5A BRR	00119TAV6	0.06%	ARES 2016-41A BR	04016DAU9	0.05%
AGL 2021-12A A1	00120BAA8	0.27%	ARES 2017-43A A1R2	04016PAS7	0.32%
AGL 2021-12A B	00120BAE0	0.05%	ARES 2017-43A BR2	04016PAW8	0.05%
AGL 2021-13A A1	00120JAA1	0.26%	ARES 2017-44A A1R	04016NAM5	0.47%
AGL 2021-13A B	00120JAE3	0.06%	ARES 2017-44A A3R1	04016NAR4	0.04%
AIMCO 2020-11A A1R2	00140NAW0	0.28%	ARES 2018-47A A1	04016VAA3	0.09%
AIMCO 2020-11A BR2	00140NAY6	0.04%	ARES 2018-47A B	04016VAE5	0.05%
ALINE 2018-1A A	016269AA0	0.12%	ARES 2018-50A AR	04018LAJ4	0.14%
ALINE 2018-1A B	016269AB8	0.04%	ARES 2018-50A BR	04018LAL9	0.04%
ALLEG 2021-2A A1	01751AAC0	0.11%	ARES 2020-56A AR	04018NAN1	0.27%
ALLEG 2021-2A B	01751AAE6	0.04%	ARES 2020-56A BR	04018NAQ4	0.06%
ANCHC 2021-19A A	03328JAA5	0.22%	ARES 2021-59A A	04018EAA9	0.27%
ANCHC 2021-19A B1	03328JAC1	0.04%	ARES 2021-59A B1	04018EAC5	0.04%
APID 2016-25A A1R3	03762YBD8	0.21%	ARES 2021-62A A1	00192WAA5	0.26%
APID 2016-25A BR3	03762YBH9	0.03%	ARES 2021-62A B	00192WAE7	0.05%
APID 2017-28A A1A	03767CAA8	0.19%	ARES 2022-65A A1	04019FAA5	0.35%
APID 2017-28A A2	03767CAC4	0.05%	ARES 2022-65A B	04019FAE7	0.06%
APID 2018-18A A1R2	03767NAW6	0.22%	ARES 2023-70A A1	039951AA6	0.31%
APID 2018-18A BR2	03767NBA3	0.04%	ARES 2023-70A B1	039951AE8	0.05%
APID 2018-29A A1A	03767MAC2	0.12%	ARES 2024-69A A1	039953AA2	0.22%
APID 2018-29A A2	03767MAG3	0.05%	ARES 2024-69A B	039953AE4	0.04%
APID 2019-31A A1R	03767VAG3	0.23%	ARES 2024-72A A1	04020WAA5	0.31%
APID 2019-31A BR	03767VAL2	0.05%	ARES 2024-72A B	04020WAE7	0.06%
APID 2021-35A A	03768UAA7	0.23%	ATCLO 2018-12A A1	04942UAC0	0.13%
APID 2021-35A B	03768UAB5	0.05%	ATCLO 2018-12A B	04942UAG1	0.04%
APID 2022-42A A1	03770GAA4	0.24%	ATCLO 2019-13A BNR	04942VBA1	0.03%
APID 2022-42A B	03770GAE6	0.04%	ATCLO 2019-13X A1L	BCC2IWBP9	0.08%
APID 2023-44A A1R	037989AL4	0.18%	ATRM 13A AR	55822RAA8	0.27%
APID 2023-44A BR	037989AN0	0.03%	ATRM 13A B	04966HAE6	0.08%
APID 2023-46A A1	03770RAA0	0.22%	ATRM 14A A1R	55820WAC5	0.35%
APID 2023-46A B	03770RAE2	0.04%	ATRM 14A B1R	55820WAG6	0.04%
APID 2024-49A A1	03771BAA4	0.22%	ATRM 15A A1R	55820LAG0	0.39%
APID 2024-49A B	03771BAE6	0.04%	ATRM 15A B1R	55820LAL9	0.05%
APID 2024-50A A1	03771MAA0	0.23%	ATRM 9A AR2	55821CAA2	0.28%
APID 2024-50A B	03771MAE2	0.04%	ATRM 9A BR2	55821CAC8	0.07%
APID XXXA A1AR	03768CAN9	0.16%	AWPT 2021-14A A1	28623RAC2	0.21%
APID XXXA A2R	03768CAS8	0.06%	AWPT 2021-14A B	28623RAG3	0.04%

*Indices Constituents and their corresponding weights are subject to change and should not be considered a recommendation to buy or sell any security.*

**Indices Constituents: Palmer Square Senior Debt Index (CLOSE)**

Bloomberg Ticker	CUSIP	Weight	Bloomberg Ticker	CUSIP	Weight
BABSN 2018-3A B1	06760PAG6	0.04%	BCC 2024-3A B	05685QAE3	0.03%
BABSN 2018-4X A1R	BCC3FFVB6	0.18%	BCC 2024-6A A1	05685XAA6	0.23%
BABSN 2018-4X BR	BCC3FFVD2	0.04%	BCC 2024-6A B	05685XAE8	0.03%
BABSN 2023-2A A1	06763FAA8	0.22%	BCHPK 2019-1A A1R	07355TAU6	0.35%
BABSN 2023-2A B1	06763FAC4	0.04%	BCHPK 2019-1A B1R	07355TAY8	0.03%
BABSN 2023-4A A	06763MAA3	0.23%	BGCLO 2024-11A A1	09077YAA2	0.22%
BABSN 2023-4A B	06763MAC9	0.04%	BGCLO 2024-11A B	09077YAE4	0.04%
BABSN 2024-3A A	067924AC4	0.22%	BLACK 2019-2A A1AR	09204GAF6	0.19%
BABSN 2024-3A B	067924AE0	0.05%	BLACK 2019-2A A2R	09204GAK5	0.04%
BABSN 2024-5A A1	06763YAC3	0.22%	BLUEM 2018-3A A1R	09630AAN6	0.19%
BABSN 2024-5A B	06763YAG4	0.04%	BLUEM 2018-3A BR	09630AAS5	0.05%
BALLY 2021-18A A1	05875YAA4	0.25%	BLUEM 2021-32A A	09631EAA5	0.22%
BALLY 2021-18A A2	05875YAC0	0.05%	BLUEM 2021-32A B	09631EAC1	0.05%
BALLY 2024-26A A1A	05876NAA7	0.25%	BLUEM 2022-35A A1R	09631RAL2	0.24%
BALLY 2024-26A A2	05876NAE9	0.04%	BLUEM 2022-35A BR	09631RAQ1	0.04%
BALLY 2024-27A A1A	05874UAA3	0.23%	BOYCE 2022-1A A1	103228AA0	0.33%
BALLY 2024-27A A2	05874UAE5	0.03%	BOYCE 2022-1A B1	103228AE2	0.05%
BARDT 2019-2A AR	06744N BG1	0.27%	BSP 2019-17A AR2	08182BAW8	0.44%
BARDT 2019-2A BR	06744NB J5	0.05%	BSP 2019-17A BR2	08182BBA5	0.10%
BATLN 2017-11A AR	07132LAL3	0.29%	BSP 2019-19A AR	08182RAJ2	0.23%
BATLN 2017-11A BR	07132LAN9	0.06%	BSP 2019-19A BR	08182RAN3	0.04%
BATLN 2018-12A A1	07133RAA3	0.18%	BSP 2021-23A A1	08186VAA8	0.25%
BATLN 2018-12A B1	07133RAC9	0.03%	BSP 2021-23A B1	08186VAE0	0.02%
BATLN 2019-14A AR	07090AAQ6	0.26%	BSP 2021-25A A1	08186YAA2	0.22%
BATLN 2019-14A BR	07090AAS2	0.05%	BSP 2021-25A B	08186YAC8	0.04%
BCC 2018-2A A1R	05682VAL9	0.15%	BSP 2024-35A A	08182YAA6	0.25%
BCC 2018-2A BR	05682VAQ8	0.05%	BSP 2024-35A B	08182YAC2	0.05%
BCC 2019-2A AR2	05682LAS6	0.23%	BSP 2024-36A A1	081922AA4	0.23%
BCC 2019-2A BR2	05682LAU1	0.04%	BSP 2024-36A B	081922AE6	0.04%
BCC 2019-4A A1R	05684AAN9	0.27%	BVSTAT 2024-1A A	92338VAA9	0.33%
BCC 2019-4A BR	05684AAS8	0.05%	BVSTAT 2024-1A B	92338VAC5	0.06%
BCC 2021-4A A1R	05685AAQ1	0.27%	CANYC 2024-2A A1	13877CAA4	0.23%
BCC 2021-4A BR	05685AAU2	0.05%	CANYC 2024-2A B	13877CAE6	0.04%
BCC 2022-1A A1	05684UAA3	0.24%	CARVL 2022-1A A1	14686FAA6	0.21%
BCC 2022-1A B	05684UAE5	0.04%	CARVL 2022-1A B	14686FAC2	0.04%
BCC 2022-2A A1	05682GAA6	0.27%	CARVL 2023-1A A1R	14686BAN7	0.22%
BCC 2022-2A B	05682GAG3	0.05%	CARVL 2023-1A BR	14686BAS6	0.04%
BCC 2023-3A A	05682CAA5	0.28%	CARVL 2024-1A A	14688HAA0	0.23%
BCC 2023-3A B	05682CAC1	0.05%	CARVL 2024-1A B	14688HAE2	0.04%
BCC 2024-3A A1	05685QAA1	0.23%	CARVL 2024-3A A1	14688RAA8	0.22%

*Indices Constituents and their corresponding weights are subject to change and should not be considered a recommendation to buy or sell any security.*

**Indices Constituents: Palmer Square Senior Debt Index (CLOSE)**

Bloomberg Ticker	CUSIP	Weight	Bloomberg Ticker	CUSIP	Weight
CARVL 2024-3A B	14688RAE0	0.04%	CGMS 2024-6A B	14319PAE1	0.05%
CAVU 2021-3A A	89624GAA1	0.23%	CIFC 2013-2A A1L2	12549BAY4	0.19%
CAVU 2021-3A B1	89624GAC7	0.03%	CIFC 2013-2A A2L2	12549BBA5	0.05%
CBAM 2017-2A AR	12481KAS7	0.72%	CIFC 2014-2RA AR	12548RAH7	0.18%
CBAM 2017-2A BR	12481KAU2	0.13%	CIFC 2014-2RA BR	12548RAK0	0.03%
CBAM 2017-4A A	12481NAB8	0.20%	CIFC 2014-3A A1R2	12549QBA2	0.26%
CBAM 2017-4A B2	12481NAD4	0.04%	CIFC 2014-3A BR2	12549QBE4	0.06%
CBAM 2018-5A A	12481QAC9	0.25%	CIFC 2017-1A ARR	17181PAC3	0.22%
CBAM 2018-5A B1	12481QAE5	0.06%	CIFC 2017-1A BRR	17181PAE9	0.04%
CBAM 2018-6A A1R	12481XAN0	0.27%	CIFC 2017-4A A1R	12551JAL0	0.18%
CBAM 2018-6A B1R	12481XAS9	0.06%	CIFC 2017-4A A2R	12551JAN6	0.06%
CBAM 2019-9A AR	14987VAN9	0.28%	CIFC 2018-1A A1R	17181NAC8	0.24%
CBAM 2019-9A B1R	14987VAQ2	0.03%	CIFC 2018-1A BR	17181NAG9	0.04%
CGMS 2012-3A A1A2	14312EAI2	0.19%	CIFC 2018-2A A1R	17180WAJ4	0.26%
CGMS 2012-3A A2A2	14312EAN3	0.02%	CIFC 2018-2A BR	17180WAN5	0.04%
CGMS 2014-1A A1R2	14310MAW7	0.13%	CIFC 2019-1A A1R2	12553DAS6	0.24%
CGMS 2014-1A BR2	14310MBA4	0.05%	CIFC 2019-1A BR2	12553DAW7	0.03%
CGMS 2015-1A AR3	14311DBN5	0.12%	CIFC 2019-4A A1R	17182XAL5	0.23%
CGMS 2015-1A BR3	14311DBQ8	0.04%	CIFC 2019-4A A2R	17182XAQ4	0.04%
CGMS 2017-2A AR2	14315JBA6	0.18%	CIFC 2021-3A A	12564DAA2	0.27%
CGMS 2017-2A BR2	14315JBC2	0.03%	CIFC 2021-3A B	12564DAC8	0.06%
CGMS 2017-4A A1	14315BAA4	0.10%	CIFC 2021-7A A1	12567HAC6	0.19%
CGMS 2017-4A A2	14315BAC0	0.05%	CIFC 2021-7A B	12567HAE2	0.06%
CGMS 2018-2A A1R	14317PAJ2	0.15%	CIFC 2022-1A A	12570LAA6	0.23%
CGMS 2018-2A A2R	14317PAL7	0.04%	CIFC 2022-1A B	12570LAC2	0.04%
CGMS 2018-4A A1R	14315RAL5	0.27%	CIFC 2022-2A A1	12567MAA9	0.17%
CGMS 2018-4A BR	14315RAQ4	0.05%	CIFC 2022-2A B	12567MAE1	0.04%
CGMS 2019-1A A1AR	14316BAL9	0.23%	CIFC 2024-4A A	17181WAA2	0.18%
CGMS 2019-1A A2R	14316BAQ8	0.05%	CIFC 2024-4A B	17181WAC8	0.05%
CGMS 2019-3A A1RR	14314HAY0	0.28%	CLVR 2021-1A A	00141YAA3	0.23%
CGMS 2019-3A A2RR	14314HBA1	0.04%	CLVR 2021-1A B	00141YAC9	0.04%
CGMS 2021-1A A1AR	14316MAJ0	0.28%	CLVR 2021-3A A	00142QAA9	0.23%
CGMS 2021-1A A2R	14316MAN1	0.04%	CLVR 2021-3A B	00142QAC5	0.05%
CGMS 2021-8A A	143120AA1	0.26%	COOK 2018-1A A1	21623PAA5	0.16%
CGMS 2021-8A B	143120AC7	0.06%	COOK 2018-1A B	21623PAE7	0.06%
CGMS 2022-4A A1R	14317BAN4	0.27%	CPTPK 2024-1A A1	14074EAA9	0.38%
CGMS 2022-4A BR	14317BAS3	0.05%	CPTPK 2024-1A B1	14074EAE1	0.04%
CGMS 2024-3A A1	14319HAA7	0.27%	DCLO 2022-4A A1R	25255NAQ1	0.22%
CGMS 2024-3A B	14319HAG4	0.04%	DCLO 2022-4A A2AR	25255NAS7	0.04%
CGMS 2024-6A A1	14319PAA9	0.26%	DCLO 2024-7A A1A	25255WAA6	0.24%

*Indices Constituents and their corresponding weights are subject to change and should not be considered a recommendation to buy or sell any security.*

**Indices Constituents: Palmer Square Senior Debt Index (CLOSE)**

Bloomberg Ticker	CUSIP	Weight	Bloomberg Ticker	CUSIP	Weight
DCLO 2024-7A A2	25255WAE8	0.05%	ELMW7 2020-4A BRR	29002QAW9	0.04%
DRSLF 2016-43A AR3	26245CBQ5	0.30%	ELMW8 2021-1A AR	29003EAS4	0.48%
DRSLF 2016-43A B1R3	26245CBS1	0.04%	ELMW8 2021-1A BR	29003EAU9	0.09%
DRSLF 2016-45A A1RR	26244MAW2	0.21%	FCBSL 2021-2A A	34963DAA3	0.22%
DRSLF 2016-45A BRR	26244MBA9	0.06%	FCBSL 2021-2A B	34963DAC9	0.05%
DRSLF 2017-47A A1R	26245EAJ8	0.03%	FCBSL 2021-4A A	34963DAJ4	0.26%
DRSLF 2017-47A BR	26245EAN9	0.03%	FCBSL 2021-4A B1	34963DAL9	0.04%
DRSLF 2017-49A AR	26244QAN3	0.20%	FCBSL 2022-1A A1	34964HAA3	0.23%
DRSLF 2017-49A BR	26244QAQ6	0.05%	FCBSL 2022-1A B1	34964HAC9	0.02%
DRSLF 2017-53A A	26243EAA9	0.23%	FLAT 2021-1A A1R	33883PAQ0	0.23%
DRSLF 2017-53A B	26243EAB7	0.05%	FLAT 2021-1A BR	33883PAU1	0.04%
DRSLF 2018-64A A	26251LAC8	0.22%	GCBSL 2020-48A A1	38177DAA6	0.24%
DRSLF 2018-64A B	26251LAE4	0.05%	GCBSL 2020-48A B1	38177DAG3	0.04%
DRSLF 2019-68A ARR	26252QAS1	0.23%	GCBSL 2021-55A A	38178LAA7	0.24%
DRSLF 2019-68A BRR	26252QAU6	0.04%	GCBSL 2021-55A B	38178LAC3	0.06%
DRSLF 2020-86A A1R	26245XAL1	0.27%	GCBSL 2023-68A A	38179QAA5	0.23%
DRSLF 2020-86A BR	26245XAQ0	0.05%	GCBSL 2023-68A B	38179QAC1	0.04%
DRSLF 2021-92A A	262488AA7	0.28%	GCBSL 2024-72A A	381941AA1	0.27%
DRSLF 2021-92A B	262488AC3	0.05%	GCBSL 2024-72A B	381941AC7	0.04%
DRSLF 2021-95A A	262487AA9	0.28%	GCBSL 2024-74A A	38190BAA3	0.28%
DRSLF 2021-95A B	262487AC5	0.05%	GCBSL 2024-74A B	38190BAC9	0.05%
DRSLF 2022-97A A	26248XAA2	0.23%	GLM 2017-1A A1L	GOLLIQZH0	0.27%
DRSLF 2022-97A B	26248XAC8	0.04%	GLM 2017-1A B1R2	38136FBJ1	0.03%
DRSLF 2022-98A A	26248AAA2	0.25%	GLM 2018-3A A	38138BAC4	0.10%
DRSLF 2022-98A B1	26248AAC8	0.04%	GLM 2018-3A B1	38138BAG5	0.03%
DRSLF 2024-121A A1	26253VAA8	0.26%	GLM 2019-4A ARR	38137YBA8	0.27%
DRSLF 2024-121A B	26253VAE0	0.04%	GLM 2019-4A BR	38137YAS0	0.05%
ELM12 2021-5A AR	29002YAJ1	0.07%	GLM 2019-5A ARR	38138DAY2	0.09%
ELM12 2021-5A BR	29002YAL6	0.06%	GLM 2019-5A BRR	38138DBA3	0.04%
ELM14 2022-1A A	29003WAA3	0.30%	GLM 2020-7A ARR	38138LAW8	0.12%
ELM14 2022-1A B	29003WAC9	0.06%	GLM 2020-7A BRR	38138LAY4	0.04%
ELM16 2022-3A AR	29002UAJ9	0.34%	GLM 2021-11A AR	38138KAL4	0.29%
ELM16 2022-3A BR	29002UAL4	0.06%	GLM 2021-11A BR	38138KANO	0.07%
ELM24 2023-3A AR	290020AL0	0.23%	GLM 2021-9A AR	38138JAN3	0.21%
ELM24 2023-3A BR	290020AN6	0.05%	GLM 2021-9A BR	38138JAS2	0.06%
ELM26 2024-1A A1	29004CAA6	0.27%	GLM 2022-12A A1R	38138FAQ4	0.26%
ELM26 2024-1A B	29004CAE8	0.05%	GLM 2022-12A B1R	38138FAU5	0.04%
ELM34 2024-10A A1	29001MAA7	0.44%	GLM 2024-22A A	38139EAC7	0.28%
ELM34 2024-10A B	29001MAE9	0.07%	GLM 2024-22A B	38139EAG8	0.04%
ELMW7 2020-4A A1RR	29002QAS8	0.22%	GLM 2024-23A A	38139KAC3	0.23%

*Indices Constituents and their corresponding weights are subject to change and should not be considered a recommendation to buy or sell any security.*



**Indices Constituents: Palmer Square Senior Debt Index (CLOSE)**

Bloomberg Ticker	CUSIP	Weight	Bloomberg Ticker	CUSIP	Weight
GLM 2024-23A B	38139KAG4	0.04%	KKR 21 B	48252KAC3	0.05%
GNRT 2024-17A A1	37149PAA6	0.25%	KKR 22A A	48252WAA1	0.19%
GNRT 2024-17A B	37149PAC2	0.04%	KKR 22A B	48252WAC7	0.05%
GNRT 2024-18A A	37149VAA3	0.22%	KKR 31A A1	48254NAA9	0.26%
GNRT 2024-18A B	37149VAC9	0.05%	KKR 31A B	48254NAE1	0.06%
GNRT 5A AR	37148XAC6	0.21%	LCM 16A A1AR	50181GBA7	0.09%
GNRT 5A BR	37148XAE2	0.04%	LCM 16A BR2	50181GBG4	0.07%
GOST 2024-1A A1	381929AA6	0.26%	LCM 24A AR	50188YAE4	0.05%
GOST 2024-1A B1	381929AE8	0.04%	LCM 24A BR	50188YAG9	0.05%
GRNPK 2018-1A A2	39729RAB4	0.15%	LCM 26A A1	50200FAC3	0.08%
GRNPK 2018-1A B	39729RAC2	0.09%	LCM 26A B	50200FAE9	0.05%
HLM 13A-18A1R	40437LAN2	0.14%	LCM 34A A1	50203CAA1	0.21%
HLM 13A-18 BR	40437LAS1	0.03%	LCM 34A B	50203CAE3	0.04%
HLM 2021-16A A1	40440XAA9	0.22%	LCM 35A A1	50202QAA1	0.21%
HLM 2021-16A B	40440XAC5	0.05%	LCM 35A B	50202QAE3	0.04%
ICG 2021-1A A1R	449303AL0	0.17%	MAGNE 2019-22A ARR	55954HAW2	0.28%
ICG 2021-1A BR	449303AQ9	0.03%	MAGNE 2019-22A BRR	55954HAY8	0.05%
INVCO 2021-2A A	46149MAA4	0.23%	MAGNE 2019-24A AR	55954WAL3	0.28%
INVCO 2021-2A B	46149MAC0	0.04%	MAGNE 2019-24A BR	55954WAN9	0.05%
INVCO 2021-3A A	46146JAA4	0.23%	MAGNE 2020-27A AR	55955EAL2	0.23%
INVCO 2021-3A B	46146JAC0	0.04%	MAGNE 2020-27A BR	55955EAN8	0.04%
INVCO 2022-1A A	460988AA6	0.27%	MAGNE 2021-29A AR	55955KAL8	0.23%
INVCO 2022-1A B	460988AC2	0.05%	MAGNE 2021-29A BR	55955KAN4	0.04%
INVCO 2023-1A AR	46146GAQ5	0.28%	MAGNE 2023-37A A	55952AAA7	0.23%
INVCO 2023-1A BR	46146GAS1	0.05%	MAGNE 2023-37A B	55952AAC3	0.04%
INVCO 2024-4A A1	46151BAA3	0.23%	MAGNE 2024-44A A1	55955UAA0	0.28%
INVCO 2024-4A B	46151BAE5	0.04%	MAGNE 2024-44A B	55955UAE2	0.05%
JNPPK 2023-1A AR	48206KAQ9	0.28%	MAGNE 2024-47A A	559916AA9	0.32%
JNPPK 2023-1A BR	48206KAS5	0.05%	MAGNE 2024-47A B	559916AE1	0.06%
KKR 16 A1R2	48251BAW0	0.32%	MDPK 2015-17A AR3	55818YCC3	0.21%
KKR 16 A2R2	48251BAY6	0.07%	MDPK 2015-17A B1R2	55818YCE9	0.03%
KKR 18 AR	48251JAL7	0.11%	MDPK 2015-18A ARR	55819BAW0	0.28%
KKR 18 BR	48251JAN3	0.06%	MDPK 2015-18A BR	55819BAN0	0.05%
KKR 20 AR	48251TAE1	0.12%	MDPK 2016-21A A2RR	55820JBG4	0.06%
KKR 20 BR	48251TAG6	0.05%	MDPK 2016-21A AARR	55820JBC3	0.35%
KKR 2022-41A A1	48255PAA3	0.18%	MDPK 2016-22A A1R	55819XAY8	0.36%
KKR 2022-41A B	48255PAC9	0.04%	MDPK 2016-22A BR	55819XBC5	0.07%
KKR 2024-47A A	48190DAA8	0.23%	MDPK 2017-23A AR	55820TAJ7	0.27%
KKR 2024-47A B	48190DAC4	0.04%	MDPK 2017-23A BR	55820TAL2	0.08%
KKR 21 A	48252KAA7	0.17%	MDPK 2018-27A A1A	55820YAA5	0.14%

*Indices Constituents and their corresponding weights are subject to change and should not be considered a recommendation to buy or sell any security.*



**Indices Constituents: Palmer Square Senior Debt Index (CLOSE)**

Bloomberg Ticker	CUSIP	Weight	Bloomberg Ticker	CUSIP	Weight
MDPK 2018-27A A2	55820YAC1	0.08%	NEUB 2022-49A AR	64135JAL6	0.09%
MDPK 2018-28A A1R	55821AAN8	0.24%	NEUB 2022-49A BR	64135JAN2	0.04%
MDPK 2018-28A BR	55821AAS7	0.04%	NEUB 2024-57A A1	64136DAA2	0.22%
MDPK 2018-30A A1R	55821TAL1	0.27%	NEUB 2024-57A B	64136DAE4	0.04%
MDPK 2018-30A BR	55821TAQ0	0.04%	NEUB 2024-58A A	640970AA7	0.23%
MDPK 2018-32A A1R2	55817AAY0	0.37%	NEUB 2024-58A B	640970AC3	0.04%
MDPK 2018-32A BR2	55817ABC7	0.05%	OAKC 2012-7A AR3	67102QAV0	0.09%
MDPK 2019-33A AR	55819JAN3	0.35%	OAKC 2012-7A BR3	67102QAZ1	0.02%
MDPK 2019-33A BR	55819JAQ6	0.08%	OAKC 2014-10RA AR	67707CAQ1	0.27%
MDPK 2020-46A AR	55822AAL1	0.30%	OAKC 2014-10RA BR	67707CAS7	0.06%
MDPK 2020-46A B1R	55822AAN7	0.07%	OAKC 2015-12A A1R2	67109YAY0	0.26%
MDPK 2021-48A A	55821UAA2	0.38%	OAKC 2015-12A B1R2	67109YBC7	0.03%
MDPK 2021-48A B	55821UAC8	0.07%	OAKC 2019-3A AR2	67112RBC7	0.31%
MDPK 2021-59A A1R	55822EAJ8	0.32%	OAKC 2019-3A B1R2	67112RBE3	0.06%
MDPK 2021-59A BR	55822EAN9	0.05%	OAKC 2019-4A AR2	67098DBC6	0.27%
MDPK 2022-53A A	558189AA4	0.30%	OAKC 2019-4A B1R2	67098DBE2	0.05%
MDPK 2022-53A B	558189AC0	0.05%	OAKC 2020-5A AR	67113GAS6	0.18%
MDPK 2022-55A A1R	55819FAQ4	0.28%	OAKC 2020-5A B1R	67113GAW7	0.05%
MDPK 2022-55A BR	55819FAU5	0.04%	OAKC 2020-7A AR	67098WAN1	0.24%
MDPK 2023-63A A1	55817GAA9	0.26%	OAKC 2020-7A BR	67098WAQ4	0.06%
MDPK 2023-63A B1	55817GAE1	0.04%	OAKC 2021-10A A	67707LAC2	0.12%
MDPK 2024-66A A1	55822YAA3	0.31%	OAKC 2021-10A B	67707LAG3	0.06%
MDPK 2024-66A B	55822YAE5	0.05%	OAKC 2021-16A AR	67115LAJ3	0.27%
MIDO 2017-7A BR	59801WAR7	0.04%	OAKC 2021-16A B1R	67115LAL8	0.05%
MP23 2021-4A A1	56607TAA3	0.22%	OAKC 2022-11A A1R	67115VAL6	0.28%
MP23 2021-4A B1	56607TAE5	0.03%	OAKC 2022-11A B1R	67115VAQ5	0.03%
NCC 2018-IIA A	63152PAA6	0.16%	OAKC 2023-14A A	67117AAA4	0.23%
NCC 2018-IIA B	63152PAC2	0.05%	OAKC 2023-14A B	67117AAE6	0.04%
NEUB 2019-32A AR	64132DAJ7	0.25%	OAKCL 2019-3A A1R2	67400EBE3	0.35%
NEUB 2019-32A BR	64132DAL2	0.06%	OAKCL 2019-3A BR2	67400EBJ2	0.04%
NEUB 2019-33A AR	64132TAJ2	0.27%	OAKCL 2019-4A ARR	67402CBE5	0.34%
NEUB 2019-33A BR	64132TAL7	0.06%	OAKCL 2019-4A BRR	67402CBG0	0.06%
NEUB 2020-36A A1R2	64133KAW1	0.05%	OCP 2014-6A A1R2	67106BAU1	0.12%
NEUB 2020-36A BR2	64133KAY7	0.04%	OCP 2014-6A A2R2	67106BAW7	0.09%
NEUB 2020-39A A1R	64134GAL3	0.23%	OCP 2017-13A AR2	67097LAV8	0.21%
NEUB 2020-39A BR	64134GAQ2	0.04%	OCP 2017-13A B1R2	67097LAX4	0.03%
NEUB 2021-43A A	64134AAA0	0.26%	OCP 2017-14A A1R	67097QAN5	0.21%
NEUB 2021-43A B	64134AAC6	0.06%	OCP 2017-14A B1R	67097QAS4	0.03%
NEUB 2021-46A A	64134QAA5	0.27%	OCP 2018-15A A1	67112KAA7	0.19%
NEUB 2021-46A B	64134QAC1	0.06%	OCP 2018-15A A3	67112KAC3	0.05%

*Indices Constituents and their corresponding weights are subject to change and should not be considered a recommendation to buy or sell any security.*

**Indices Constituents: Palmer Square Senior Debt Index (CLOSE)**

Bloomberg Ticker	CUSIP	Weight	Bloomberg Ticker	CUSIP	Weight
OCP 2021-22A AR	67117TAN5	0.25%	OZLM 2017-19A A1RR	67112CBE6	0.21%
OCP 2021-22A BR	67117TAQ8	0.05%	OZLM 2017-19A A2RR	67112CBG1	0.04%
OCP 2024-34A A1	67570MAA8	0.30%	PBSPK 2024-1A A	70537AAA0	0.28%
OCP 2024-34A B	67570MAE0	0.05%	PBSPK 2024-1A B1	70537AAC6	0.03%
OCP 2024-37A A1	67120AAA9	0.30%	PCEPK 2021-1A A	70470MAC9	0.28%
OCP 2024-37A B1	67120AAE1	0.04%	PCEPK 2021-1A B1	70470MAE5	0.06%
OCT14 2012-1A A2RR	67590ABT8	0.04%	PLMRS 2021-3A A1	69688FAA8	0.34%
OCT14 2012-1A AARR	67590ABP6	0.01%	PLMRS 2021-3A B	69688FAJ9	0.07%
OCT21 2014-1A A2R3	67590QBM8	0.06%	PLMRS 2021-4A A	69702EAA3	0.34%
OCT21 2014-1A AAR3	67590QBK2	0.21%	PLMRS 2021-4A B	69702EAC9	0.06%
OCT28 2016-1A A1RR	67591EBG7	0.30%	PLMRS 2022-2A AR	69688NAL7	0.23%
OCT28 2016-1A BRR	67591EBL6	0.05%	PLMRS 2022-2A BR	69688NAN3	0.04%
OCT37 2018-2A A1A	67591VAA3	0.14%	PLMRS 2022-5A A1R	69702MAL1	0.23%
OCT37 2018-2A A2	67591VAE5	0.05%	PLMRS 2022-5A BR	69702MAQ0	0.04%
OCT38 2018-1A A1R	67591YAQ2	0.33%	PLMRS 2024-1A A	69703JAA1	0.25%
OCT38 2018-1A A3R	67591YAU3	0.06%	PLMRS 2024-1A B	69703JAC7	0.05%
OCT40 2019-1A A1R	67592BAL2	0.27%	PLMRS 2024-2A A1	69703LAA6	0.28%
OCT40 2019-1A BR	67592BAN8	0.05%	PLMRS 2024-2A B	69703LAE8	0.05%
OCT45 2019-1A A1R	67577MAN3	0.30%	PSTAT 2021-3A A1	69702BAA9	0.05%
OCT45 2019-1A BR	67577MAQ6	0.05%	PSTAT 2021-3A A2	69702BAC5	0.09%
OCT46 2020-2A AR	67577VAL7	0.23%	PSTAT 2021-4A A1	69702HAA6	0.11%
OCT46 2020-2A BR	67577VAN3	0.04%	PSTAT 2021-4A A2	69702HAC2	0.09%
OCT51 2021-1A A	67578JAA7	0.23%	PSTAT 2022-1A A1	69701CAA8	0.12%
OCT51 2021-1A B	67578JAC3	0.04%	PSTAT 2022-1A A2	69701CAC4	0.06%
OCT58 2022-1A A1	675932AA5	0.27%	PSTAT 2022-3A A1AR	69690CAL7	0.19%
OCT58 2022-1A B	675932AG2	0.05%	PSTAT 2022-3A A2R	69690CAQ6	0.03%
OCT64 2022-1A A1	67579AAD9	0.38%	PSTAT 2024-2A A1N	69703RAA3	0.24%
OCT64 2022-1A B1	67579AAK3	0.06%	PSTAT 2024-2A A2	69703RAC9	0.09%
OCT65 2024-4A A1	675944AA0	0.22%	PSTAT 2024-3A A1	69690EAA7	0.17%
OCT65 2024-4A B	675944AE2	0.04%	PSTAT 2024-3A A2	69690EAC3	0.09%
OCT67 2023-1A A1	67571LAA9	0.22%	RAD 2020-7A A1R	74936GAA6	0.27%
OCT67 2023-1A B	67571LAE1	0.05%	RAD 2020-7A B1R	74936GAC2	0.04%
OCT68 2023-1A A1	675949AC5	0.22%	RAD 2024-24A A1	75010CAA1	0.28%
OCT68 2023-1A B	675949AG6	0.04%	RAD 2024-24A B	75010CAE3	0.04%
OCT71 2024-1A A1	67579CAA1	0.22%	RAD 2024-26A A	75009VAA2	0.24%
OCT71 2024-1A B	67579CAC7	0.04%	RAD 2024-26A B1	75009VAC8	0.04%
OHACP 2024-17A A	67120MAA3	0.20%	REG13 2018-2A A1R	75888FAL9	0.17%
OHACP 2024-17A B1	67120MAE5	0.07%	REG13 2018-2A BR	75888FAQ8	0.02%
OHALF 2015-1A AR3	67109BDC5	0.29%	REG14 2018-3A AR	75888MAN0	0.23%
OHALF 2015-1A BR3	67109BDE1	0.06%	REG14 2018-3A BR	75888MAP5	0.05%

*Indices Constituents and their corresponding weights are subject to change and should not be considered a recommendation to buy or sell any security.*

**Indices Constituents: Palmer Square Senior Debt Index (CLOSE)**

Bloomberg Ticker	CUSIP	Weight	Bloomberg Ticker	CUSIP	Weight
REG15 2018-4A A1R	75888RAL3	0.20%	SIXST 2024-26A A	829921AA3	0.22%
REG15 2018-4A A2R	75888RAN9	0.05%	SIXST 2024-26A B	829921AC9	0.05%
REG16 2019-2A A1R	75888TAL9	0.27%	SIXST 2024-27A A	83013GAA3	0.23%
REG16 2019-2A BR	75888TAQ8	0.05%	SIXST 2024-27A B	83013GAC9	0.05%
REG18 2021-1A A1	75884EAA0	0.24%	SNDPT 2014-2RA A	83613WAA2	0.23%
REG18 2021-1A B	75884EAC6	0.05%	SNDPT 2014-2RA B	83613WAC8	0.05%
REG20 2021-2A A	75884YAA6	0.23%	SNDPT 2017-2A AR	83610KAJ2	0.05%
REG20 2021-2A B	75884YAC2	0.04%	SNDPT 2017-2A BR	83610KAL7	0.06%
REG22 2022-2A AR	758968AN1	0.23%	SNDPT 2017-3A A1R	83611GAL5	0.13%
REG22 2022-2A BR	758968AQ4	0.04%	SNDPT 2017-3A A2	83611GAC5	0.07%
REG29 2024-3A A	758971AA3	0.27%	SNDPT 2017-4A A1	83609TAA5	0.13%
REG29 2024-3A B	758971AC9	0.06%	SNDPT 2017-4A A2A	83609TAC1	0.05%
RESPK 2020-1A ARR	758465BL1	0.23%	SNDPT 2018-2A A	83611JAA3	0.21%
RESPK 2020-1A BRR	758465BN7	0.04%	SNDPT 2018-2A B	83611JAC9	0.06%
ROCKT 2021-3A A1R	77341NAL9	0.24%	SNDPT 2019-1A ARR	83611KAW2	0.17%
ROCKT 2021-3A BR	77341NAQ8	0.04%	SNDPT 2019-1A BRR	83611KAY8	0.05%
ROCKT 2022-1A A1	77340JAA3	0.21%	SNDPT 2020-2A AR	83611VAS7	0.23%
ROCKT 2022-1A B	77340JAC9	0.04%	SNDPT 2020-2A B1R	83611VAU2	0.04%
RRAM 2017-1A A1AB	78108YAL6	0.31%	SNDPT 2020-3A A1R	83615CAL0	0.21%
RRAM 2017-1A A2B	78108YAQ5	0.05%	SNDPT 2020-3A B	83615CAC0	0.05%
RRAM 2021-17A A1A	74980QAA9	0.30%	SNDPT 2021-3A A	83615PAA5	0.25%
RRAM 2021-17A A2	74980QAE1	0.05%	SNDPT 2021-3A B	83615PAC1	0.05%
RRAM 2021-18A A1A	749752AA9	0.32%	SNDPT 2021-4A A	83616AAC3	0.07%
RRAM 2021-18A A2	749752AE1	0.07%	SNDPT 2021-4A B1	83616AAG4	0.04%
RRAM 2022-24A A1A2	75000HBA1	0.30%	SPEAK 2017-4A AR	82667EAC5	0.27%
RRAM 2022-24A A2R2	75000HBE3	0.05%	SPEAK 2017-4A BR	82667EAE1	0.05%
RRAM 2023-25A A1R	75000KAN7	0.25%	STWRT 2015-1A A1R	860444AL2	0.09%
RRAM 2023-25A A2R	75000KAQ0	0.05%	STWRT 2015-1A BR	860444AQ1	0.04%
RRAM 2023-26A A1	74989MAA9	0.22%	SYMP 2021-25A A	87167WAC9	0.23%
RRAM 2023-26A A2	74989MAC5	0.04%	SYMP 2021-25A B	87167WAE5	0.05%
RRAM 2024-28RA A1R	74989NAA7	0.23%	TCIFC 2024-1A A1	88240JAA1	0.26%
RRAM 2024-28RA A2R	74989NAC3	0.05%	TCIFC 2024-1A B	88240JAE3	0.05%
RRAM 2024-33A A1A	78110QAA3	0.23%	TKO 2023-1A A1	88675CAA0	0.22%
RRAM 2024-33A A2	78110QAE5	0.04%	TKO 2023-1A B	88675CAE2	0.05%
RSRVA 2016-3A ARR	76761RAY5	0.27%	TKO 2023-2A A1	88675YAA2	0.22%
RSRVA 2016-3A BRR	76761RBA6	0.05%	TKO 2023-2A B1	88675YAE4	0.04%
SHACK 2014-5RA A	81881JAC6	0.12%	TKO 2024-1A A1	88676PAA0	0.22%
SHACK 2014-5RA B	81881JAE2	0.05%	TKO 2024-1A B	88676PAE2	0.04%
SIXST 2021-20A A1	83012QAA2	0.22%	TRNTS 2017-6A ARRR	89640YBN3	0.31%
SIXST 2021-20A B	83012QAC8	0.04%	TRNTS 2017-6A BR1	89640YAW4	0.04%

*Indices Constituents and their corresponding weights are subject to change and should not be considered a recommendation to buy or sell any security.*

**Indices Constituents: Palmer Square Senior Debt Index (CLOSE)**

Bloomberg Ticker	CUSIP	Weight	Bloomberg Ticker	CUSIP	Weight
TRNTS 2018-9A ARRR	89641JAW6	0.11%	VOYA 2016-3A A1R2	92915HAW3	0.11%
TRNTS 2018-9A BRRR	89641JAY2	0.05%	VOYA 2016-3A A3R2	92915HBA0	0.05%
TRNTS 2019-10A AR	89640AAL0	0.27%	VOYA 2017-2A A1R	92915UAG9	0.05%
TRNTS 2019-10A B1R	89640AAN6	0.04%	VOYA 2017-2A A2AR	92915UAJ3	0.06%
TRNTS 2019-11A A1RR	89641HBC3	0.27%	VOYA 2017-3A A1R	92915QAU7	0.26%
TRNTS 2019-11A BR	89641HAU4	0.05%	VOYA 2017-3A A2AR	92915QAW3	0.05%
TRNTS 2020-14A A1R	89641QAN0	0.24%	VOYA 2018-1A A1	92917AAA4	0.14%
TRNTS 2020-14A BR	89641QAS9	0.04%	VOYA 2018-1A A2	92917AAC0	0.05%
TRNTS 2021-15A A1	89641XAA3	0.21%	VOYA 2018-2A A1	92917JAA5	0.14%
TRNTS 2021-15A B1	89641XAC9	0.04%	VOYA 2018-2A B1	92917JAE7	0.04%
TRNTS 2024-24A A1	89642XAA2	0.22%	VOYA 2019-4A A1R	92918BAN3	0.27%
TRNTS 2024-24A B	89642XAE4	0.05%	VOYA 2019-4A BR	92918BAS2	0.05%
TRNTS 2024-27A A1	89642VAA6	0.22%	VOYA 2021-3A A	92919DAA6	0.23%
TRNTS 2024-27A B	89642VAE8	0.04%	VOYA 2021-3A B	92919DAC2	0.04%
TSYMP 2017-1A AR	87232BAF9	0.16%	VOYA 2024-1A A1	92920DAA3	0.24%
TSYMP 2017-1A BR	87232BAH5	0.06%	VOYA 2024-1A B	92920DAC9	0.04%
UNPPK 2022-1A A1	913318AA9	0.29%	VOYA 2024-5A A1	92944YAC5	0.23%
UNPPK 2022-1A B	913318AE1	0.06%	VOYA 2024-5A B1	92944YAG6	0.03%
VENTR 2013-15A AR3	92328XBD0	0.09%	WELF 2021-3A A	94951JAA8	0.23%
VENTR 2013-15A BR3	92328XBF5	0.05%	WELF 2021-3A B	94951JAC4	0.05%
VENTR 2017-27A AR	92331LBC3	0.15%	WELF 2022-1A A1RN	94950TAQ2	0.18%
VENTR 2017-27A BR	92331LBE9	0.05%	WELF 2022-1A BR	94950TAU3	0.04%
VENTR 2017-30A A1	92331NAA4	0.24%	WINDR 2014-2A AR	88390AAT7	0.08%
VENTR 2017-30A B	92331NAE6	0.04%	WINDR 2014-2A BR	88390AAV2	0.05%
VENTR 2018-31A A1	92331VAA6	0.27%	WINDR 2017-1A ARR	97315TAC6	0.27%
VENTR 2018-31A B	92331VAE8	0.05%	WINDR 2017-1A BR	97315TAE2	0.05%
VENTR 2018-33A A1LR	92330YAN3	0.18%	WINDR 2018-2A A1R	97317EAA1	0.09%
VENTR 2018-33A BR	92330YAU7	0.05%	WINDR 2018-2A BR	97317EAE3	0.05%
VENTR 2019-38A A1R	92332NAS4	0.27%	WINDR 2019-3A AR2	97314JAJ4	0.19%
VENTR 2019-38A BR	92332NAW5	0.04%	WINDR 2019-3A BR2	97314JAL9	0.05%
VENTR 2021-43A A1R	92290CAR0	0.21%	WINDR 2021-4A A	97316UAA6	0.23%
VENTR 2021-43A BR	92290CAV1	0.04%	WINDR 2021-4A B	97316UAC2	0.04%
VENTR 2021-44A A1NR	92332KAQ4	0.21%	WINDR 2023-1A A	97316RAA3	0.22%
VENTR 2021-44A BR	92332KAU5	0.04%	WINDR 2023-1A B	97316RAC9	0.04%
VENTR 2022-45A A1	92326GAC2	0.21%	WLLMN 2021-1A AR	949723AJ9	0.28%
VENTR 2022-45A B	92326GAG3	0.04%	WLLMN 2021-1A BR	949723AL4	0.05%
VIBR 2018-8A A1A	92558FAA7	0.07%	WOODS 2018-17A A	66860PAA2	0.16%
VIBR 2018-8A A2	92558FAC3	0.04%	WOODS 2018-17A B	66860PAC8	0.04%
VOYA 2015-3A A1R3	92913UBC9	0.20%			
VOYA 2015-3A A3R3	92913UBG0	0.07%			

*Indices Constituents and their corresponding weights are subject to change and should not be considered a recommendation to buy or sell any security.*

**Indices Constituents: Palmer Square Debt Index (CLODI)**

Bloomberg Ticker	CUSIP	Weight	Bloomberg Ticker	CUSIP	Weight
AGL 2020-3A C	00119MAG4	0.11%	APID 2021-35A D	03768UAD1	0.08%
AGL 2020-3A D	00119MAJ8	0.09%	APID 2021-35A E	03768TAA0	0.05%
AGL 2020-3A E	00119NAA5	0.09%	APID 2022-42A C	03770GAG1	0.09%
AGL 2020-5A CRR	00119TAX2	0.14%	APID 2022-42A D	03770GAJ5	0.10%
AGL 2020-5A DRR	00119TAZ7	0.14%	APID 2022-42A E	03770HAA2	0.04%
AGL 2020-5A ERR	00119UAE1	0.09%	APID 2023-44A CR	037989AP5	0.07%
AGL 2021-12A C	00120BAG5	0.10%	APID 2023-44A D1R	037989AQ3	0.07%
AGL 2021-12A D	00120BAJ9	0.11%	APID 2023-44A ER	03770KAG2	0.04%
AGL 2021-12A E	00120CAA6	0.08%	APID 2023-46A C	03770RAG7	0.09%
AGL 2021-13A C	00120JAG8	0.11%	APID 2023-46A D	03770RAJ1	0.10%
AGL 2021-13A D	00120JAJ2	0.11%	APID 2023-46A E	03769YAA8	0.05%
AGL 2021-13A E	00120KAA8	0.07%	APID 2024-49A C	03771BAG1	0.09%
AIMCO 2020-11A CR2	00140NBA7	0.11%	APID 2024-49A D1	03771BAJ5	0.09%
AIMCO 2020-11A D1R2	00140NBC3	0.11%	APID 2024-49A E	03771CAA2	0.04%
AIMCO 2020-11A ER2	00140PAJ4	0.05%	APID 2024-50A C	03771MAG7	0.09%
ALINE 2018-1A C	016269AC6	0.08%	APID 2024-50A D1	03771MAJ1	0.09%
ALINE 2018-1A D	016269AD4	0.10%	APID 2024-50A E	03771LAA2	0.04%
ALINE 2018-1A E	016268AA2	0.07%	APID XXXA BR	03768CAU3	0.11%
ALLEG 2021-2A C	01751AAG1	0.07%	APID XXXA CR	03768CAW9	0.11%
ALLEG 2021-2A D	01751AAJ5	0.09%	APID XXXA DR	03768BAE1	0.07%
ALLEG 2021-2A E	01750YAA3	0.07%	ARES 2015-2A CR	04015GAT6	0.18%
ANCHC 2021-19A C	03328JAE7	0.09%	ARES 2015-2A DR	04015GAV1	0.17%
ANCHC 2021-19A D	03328JAG2	0.08%	ARES 2015-2A ER	04015HAL1	0.12%
ANCHC 2021-19A E	03328KAA2	0.08%	ARES 2016-41A CR	04016DAW5	0.11%
APID 2016-25A CR3	03762YBK2	0.08%	ARES 2016-41A DR	04016DAY1	0.11%
APID 2016-25A D1R3	03762YBM8	0.08%	ARES 2016-41A ER	04016KAG4	0.07%
APID 2016-25A E1R3	03766CAH4	0.04%	ARES 2017-43A CR2	04016PAY4	0.12%
APID 2017-28A B	03767CAD2	0.15%	ARES 2017-43A D1R2	04016PBA5	0.12%
APID 2017-28A C	03767CAE0	0.15%	ARES 2017-43A ER2	04017AAJ9	0.06%
APID 2017-28A D	03766YAA1	0.09%	ARES 2017-44A BR	04016NAT0	0.19%
APID 2018-18A CR2	03767NBC9	0.09%	ARES 2017-44A CR	04016NAX1	0.17%
APID 2018-18A D1R2	03767NBE5	0.07%	ARES 2017-44A DR	04016NAZ6	0.17%
APID 2018-18A ER2	03767QAG4	0.04%	ARES 2018-47A C	04016VAG0	0.12%
APID 2018-29A B	03767MAJ7	0.12%	ARES 2018-47A D	04016VAJ4	0.13%
APID 2018-29A C	03767MAL2	0.09%	ARES 2018-47A E	04016WAA1	0.09%
APID 2018-29A D	03767GAA9	0.07%	ARES 2018-50A CR	04018LAN5	0.07%
APID 2019-31A CR	03767VAN8	0.12%	ARES 2018-50A D	04018LAG0	0.09%
APID 2019-31A DR	03767VAQ1	0.11%	ARES 2018-50A E	04018KAA5	0.08%
APID 2019-31A ER	03767XAC8	0.08%	ARES 2020-56A CR	04018NAS0	0.10%
APID 2021-35A C	03768UAC3	0.09%	ARES 2020-56A DR	04018NAU5	0.11%

*Indices Constituents and their corresponding weights are subject to change and should not be considered a recommendation to buy or sell any security.*

**Indices Constituents: Palmer Square Debt Index (CLODI)**

Bloomberg Ticker	CUSIP	Weight	Bloomberg Ticker	CUSIP	Weight
ARES 2020-56A ER	04018PAE6	0.06%	BABSN 2018-3A C	06760PAL5	0.12%
ARES 2021-59A C1	04018EAE1	0.10%	BABSN 2018-3A D	06760PAJ0	0.13%
ARES 2021-59A D	04018EAG6	0.11%	BABSN 2018-3A E	06760RAA5	0.08%
ARES 2021-59A E	04018GAA4	0.06%	BABSN 2018-4A D	06760XAJ3	0.09%
ARES 2021-62A C	00192WAG2	0.11%	BABSN 2018-4A E	06760YAA0	0.08%
ARES 2021-62A D	00192WAJ6	0.11%	BABSN 2018-4X CR	BCC3FFVF7	0.07%
ARES 2021-62A E	00192XAA3	0.07%	BABSN 2023-2A C	06763FAD2	0.08%
ARES 2022-65A C	04019FAG2	0.14%	BABSN 2023-2A D	06763FAE0	0.09%
ARES 2022-65A D	04019FAJ6	0.14%	BABSN 2023-2A E	06763GAA6	0.05%
ARES 2022-65A E	04019GAA3	0.09%	BABSN 2023-4A C	06763MAE5	0.10%
ARES 2023-70A C	039951AG3	0.12%	BABSN 2023-4A D	06763MAG0	0.09%
ARES 2023-70A D1	039951AJ7	0.10%	BABSN 2023-4A E	06763NAA1	0.05%
ARES 2023-70A E	039952AA4	0.07%	BABSN 2024-3A C	067924AG5	0.09%
ARES 2024-69A C	039953AG9	0.09%	BABSN 2024-3A D	067924AJ9	0.09%
ARES 2024-69A D	039953AJ3	0.09%	BABSN 2024-3A E	067940AA4	0.06%
ARES 2024-69A E	039954AA0	0.06%	BABSN 2024-5A C	06763YAJ8	0.09%
ARES 2024-72A C	04020WAG2	0.12%	BABSN 2024-5A D1	06763YAL3	0.09%
ARES 2024-72A D	04020WAJ6	0.12%	BABSN 2024-5A E	06764GAA5	0.04%
ARES 2024-72A E	04020XAA3	0.08%	BALLY 2021-18A B	05875YAE6	0.10%
ATCLO 2018-12A C	04942UAJ5	0.10%	BALLY 2021-18A C	05875YAG1	0.10%
ATCLO 2018-12A D	04942UAL0	0.07%	BALLY 2021-18A D	05875XAA6	0.06%
ATCLO 2018-12A E	04942TAA7	0.06%	BALLY 2024-26A B	05876NAG4	0.10%
ATCLO 2019-13A CR	04942VBE3	0.10%	BALLY 2024-26A C1	05876NAJ8	0.09%
ATCLO 2019-13A D	04942VAS3	0.07%	BALLY 2024-26A D	05876PAA2	0.05%
ATCLO 2019-13A E	04942AAA8	0.06%	BALLY 2024-27A B	05874UAGO	0.09%
ATRM 13A C	04966HAG1	0.16%	BALLY 2024-27A C1	05874UAJ4	0.09%
ATRM 13A D	04966HAJ5	0.15%	BALLY 2024-27A D	05876BAA3	0.04%
ATRM 13A E	04965TAA9	0.09%	BARDT 2019-2A CR	06744NBL0	0.09%
ATRM 14A CR	55820WAL5	0.14%	BARDT 2019-2A DR	06744NBN6	0.11%
ATRM 14A D1R	55820WAN1	0.12%	BARDT 2019-2A ER	06744PBE1	0.09%
ATRM 14A ER	557912AA0	0.05%	BATLN 2017-11A CR	07132LAQ2	0.09%
ATRM 15A CR	55820LAQ8	0.16%	BATLN 2017-11A DR	07132LAS8	0.12%
ATRM 15A D1R	55820LAS4	0.15%	BATLN 2017-11A ER	07132MAE7	0.08%
ATRM 15A ER	55822TAA4	0.08%	BATLN 2018-12A C1	07133RAGO	0.06%
ATRM 9A CR2	55821CAE4	0.21%	BATLN 2018-12A D	07133RAL9	0.11%
ATRM 9A DR	04964KAU5	0.12%	BATLN 2018-12A E	07134HAA4	0.10%
ATRM 9A ER	04964LAJ8	0.11%	BATLN 2019-14A C1R	07090AAU7	0.09%
AWPT 2021-14A C	28623RAJ7	0.07%	BATLN 2019-14A DR	07090AAY9	0.10%
AWPT 2021-14A D1	28623RAL2	0.06%	BATLN 2019-14A ER	07133DAE6	0.07%
AWPT 2021-14A E	28623TAA2	0.06%	BCC 2018-2A CR	05682VAS4	0.11%

*Indices Constituents and their corresponding weights are subject to change and should not be considered a recommendation to buy or sell any security.*

**Indices Constituents: Palmer Square Debt Index (CLODI)**

Bloomberg Ticker	CUSIP	Weight
BCC 2018-2A DR	05682VAU9	0.09%
BCC 2018-2A E	05682WAA1	0.07%
BCC 2019-2A CR2	05682LAW7	0.09%
BCC 2019-2A DR2	05682LAY3	0.08%
BCC 2019-2A ER	05682MAE5	0.07%
BCC 2019-4A CR	05684AAU3	0.08%
BCC 2019-4A DR	05684AAW9	0.11%
BCC 2019-4A ER	05682XAE1	0.10%
BCC 2021-4A CR	05685AAW8	0.11%
BCC 2021-4A D	05685AAL2	0.11%
BCC 2021-4A E	05684VAA1	0.07%
BCC 2022-1A C	05684UAG0	0.09%
BCC 2022-1A D	05684UAJ4	0.10%
BCC 2022-1A E	05684WAA9	0.06%
BCC 2022-2A C	05682GAJ7	0.11%
BCC 2022-2A D1	05682GAL2	0.09%
BCC 2022-2A E	05683XAA8	0.06%
BCC 2023-3A C	05682CAE7	0.10%
BCC 2023-3A D	05682CAG2	0.10%
BCC 2023-3A E	05682KAA7	0.07%
BCC 2024-3A C1	05685QAG8	0.06%
BCC 2024-3A D1	05685QAL7	0.09%
BCC 2024-3A E	05685UAA2	0.04%
BCC 2024-6A C	05685XAG3	0.09%
BCC 2024-6A D1	05685XAJ7	0.08%
BCC 2024-6A E	05685YAA4	0.04%
BCHPK 2019-1A C1R	07355TBC5	0.09%
BCHPK 2019-1A DR	07355TBE1	0.14%
BCHPK 2019-1A ER	07355VAL1	0.11%
BGCLO 2024-11A C	09077YAG9	0.09%
BGCLO 2024-11A D1	09077YAJ3	0.09%
BGCLO 2024-11A E	09078AAA3	0.04%
BLACK 2019-2A BR	09204GAM1	0.09%
BLACK 2019-2A CR	09204GAP4	0.08%
BLACK 2019-2A D	09204JAA1	0.07%
BLUEM 2018-3A C	09630AAJ5	0.11%
BLUEM 2018-3A D	09630AAL0	0.11%
BLUEM 2018-3A E	09629YAA5	0.06%
BLUEM 2021-32A C	09631EAE7	0.09%
BLUEM 2021-32A D	09631EAG2	0.09%

Bloomberg Ticker	CUSIP	Weight
BLUEM 2021-32A E	09631FAA2	0.06%
BLUEM 2022-35A CR	09631RAS7	0.10%
BLUEM 2022-35A D1AR	09631RAU2	0.04%
BLUEM 2022-35A E1R	09631TAG9	0.04%
BOYCE 2022-1A C	103228AJ1	0.13%
BOYCE 2022-1A D	103228AL6	0.13%
BOYCE 2022-1A E	103226AA4	0.09%
BSP 2019-17A CR2	08182BBC1	0.18%
BSP 2019-17A D1R2	08182BBE7	0.18%
BSP 2019-17A ER2	08182AAG5	0.09%
BSP 2019-19A CR	08182RAQ6	0.09%
BSP 2019-19A DR	08182RAS2	0.09%
BSP 2019-19A ER	08183PAE6	0.06%
BSP 2021-23A C	08186VAJ9	0.11%
BSP 2021-23A D	08186VAL4	0.11%
BSP 2021-23A E	08186XAA4	0.06%
BSP 2021-25A C	08186YAE4	0.08%
BSP 2021-25A D	08186YAG9	0.09%
BSP 2021-25A E	08187AAA3	0.06%
BSP 2024-35A C	08182YAE8	0.10%
BSP 2024-35A D	08182YAG3	0.10%
BSP 2024-35A E	08183CAA3	0.07%
BSP 2024-36A C	081922AG1	0.09%
BSP 2024-36A D1	081922AJ5	0.09%
BSP 2024-36A E1	081920AA8	0.04%
BVSTAT 2024-1A C	92338VAE1	0.12%
BVSTAT 2024-1A D	92338VAG6	0.08%
BVSTAT 2024-1A E	92338WAA7	0.06%
CANYC 2024-2A C	13877CAG1	0.09%
CANYC 2024-2A D1	13877CAJ5	0.09%
CANYC 2024-2A E	13877GAA5	0.04%
CARVL 2022-1A C	14686FAE8	0.07%
CARVL 2022-1A D	14686FAG3	0.09%
CARVL 2022-1A E	14686HAA2	0.08%
CARVL 2023-1A CR	14686BAU1	0.09%
CARVL 2023-1A D1R	14686BAW7	0.09%
CARVL 2023-1A ER	14686DAE3	0.04%
CARVL 2024-1A C	14688HAG7	0.09%
CARVL 2024-1A D	14688HAJ1	0.09%
CARVL 2024-1A E	14688JAA6	0.04%

*Indices Constituents and their corresponding weights are subject to change and should not be considered a recommendation to buy or sell any security.*



**Indices Constituents: Palmer Square Debt Index (CLODI)**

Bloomberg Ticker	CUSIP	Weight
CARVL 2024-3A C	14688RAG5	0.09%
CARVL 2024-3A D1	14688RAJ9	0.09%
CARVL 2024-3A E	14688TAA4	0.05%
CAVU 2021-3A C1	89624GAE3	0.05%
CAVU 2021-3A D	89624GAG8	0.08%
CAVU 2021-3A E	89624HAA9	0.07%
CBAM 2017-2A CR	12481KAW8	0.23%
CBAM 2017-2A DR	12481KAY4	0.28%
CBAM 2017-2A ER	12481LAE6	0.22%
CBAM 2017-4A C	12481NAE2	0.16%
CBAM 2017-4A D	12481NAF9	0.19%
CBAM 2017-4A E	12481PAA5	0.13%
CBAM 2018-5A C	12481QAJ4	0.15%
CBAM 2018-5A D	12481QAL9	0.18%
CBAM 2018-5A E	12481UAA4	0.13%
CBAM 2018-6A CR	12481XAY6	0.13%
CBAM 2018-6A DR	12481XBA7	0.18%
CBAM 2018-6A ER	12482AAE9	0.15%
CBAM 2019-9A CR	14987VAU3	0.12%
CBAM 2019-9A DR	14987VAW9	0.11%
CBAM 2019-9A ER	14987UAE1	0.06%
CGMS 2012-3A BR2	14312EAS2	0.11%
CGMS 2012-3A CR2	14312EAU7	0.11%
CGMS 2012-3A DR2	14312GAC2	0.07%
CGMS 2014-1A CR2	14310MBC0	0.15%
CGMS 2014-1A DR	14310MBE6	0.10%
CGMS 2014-1A ER	14310PAN0	0.10%
CGMS 2015-1A CR3	14311DBS4	0.07%
CGMS 2015-1A DR3	14311DBU9	0.09%
CGMS 2015-1A ER	14311EAY0	0.07%
CGMS 2017-2A CR2	14315JBE8	0.07%
CGMS 2017-2A D1R2	14315JBG3	0.06%
CGMS 2017-2A ER2	14315KAG1	0.05%
CGMS 2017-4A B	14315BAE6	0.10%
CGMS 2017-4A C	14315BAG1	0.11%
CGMS 2017-4A D	14315CAA2	0.08%
CGMS 2018-2A B	14317PAE3	0.16%
CGMS 2018-2A C	14317PAG8	0.10%
CGMS 2018-2A D	14317QAA9	0.08%
CGMS 2018-4A C1R	14315RAS0	0.07%

Bloomberg Ticker	CUSIP	Weight
CGMS 2018-4A D1R	14315RAW1	0.09%
CGMS 2018-4A E1R	14315QAJ2	0.03%
CGMS 2019-1A BR	14316BAS4	0.08%
CGMS 2019-1A CR	14316BAU9	0.11%
CGMS 2019-1A D	14316DAA9	0.10%
CGMS 2019-3A BRR	14314HBC7	0.11%
CGMS 2019-3A C1RR	14314HBE3	0.09%
CGMS 2019-3A DRR	14314KAJ6	0.05%
CGMS 2021-1A BR	14316MAQ4	0.11%
CGMS 2021-1A C1R	14316MAS0	0.10%
CGMS 2021-1A DR	14317LAG7	0.06%
CGMS 2021-8A C	143120AE3	0.11%
CGMS 2021-8A D	143120AG8	0.11%
CGMS 2021-8A E	143117AA7	0.07%
CGMS 2022-4A CR	14317BAU8	0.11%
CGMS 2022-4A D1R	14317BAW4	0.09%
CGMS 2022-4A ER	14317EAG3	0.06%
CGMS 2024-3A C	14319HAJ8	0.11%
CGMS 2024-3A D1	14319HAL3	0.11%
CGMS 2024-3A E	14319JAA3	0.05%
CGMS 2024-6A C	14319PAG6	0.11%
CGMS 2024-6A D1	14319PAJ0	0.11%
CGMS 2024-6A E	14319QAA7	0.05%
CIFC 2013-2A A3LR	12549BAU2	0.16%
CIFC 2013-2A B1LR	12549BAW8	0.10%
CIFC 2013-2A B2LR	12548YAH2	0.07%
CIFC 2014-2RA CR	12548RAM6	0.07%
CIFC 2014-2RA D1R	12548RAP9	0.06%
CIFC 2014-2RA ER	12551FAE4	0.04%
CIFC 2014-3A CR2	12549QBG9	0.14%
CIFC 2014-3A DR2	12549QBJ3	0.10%
CIFC 2014-3A ER2	12549RAG8	0.08%
CIFC 2017-1A CRR	17181PAG4	0.08%
CIFC 2017-1A DRR	17181PAJ8	0.08%
CIFC 2017-1A ERR	17181QAA5	0.06%
CIFC 2017-4A BR	12551JQA9	0.13%
CIFC 2017-4A CR	12551JAS5	0.14%
CIFC 2017-4A D	12551KAA1	0.10%
CIFC 2018-1A CR	17181NAJ3	0.10%
CIFC 2018-1A D1R	17181NAL8	0.10%

*Indices Constituents and their corresponding weights are subject to change and should not be considered a recommendation to buy or sell any security.*

**Indices Constituents: Palmer Square Debt Index (CLODI)**

Bloomberg Ticker	CUSIP	Weight	Bloomberg Ticker	CUSIP	Weight
CIFC 2018-1A ER	17181RAA3	0.05%	DCLO 2024-7A B	25255WAG3	0.10%
CIFC 2018-2A CR	17180WAQ8	0.11%	DCLO 2024-7A C	25255WAJ7	0.10%
CIFC 2018-2A D1R	17180WAS4	0.11%	DCLO 2024-7A D	25255XAA4	0.06%
CIFC 2018-2A ER	17180YAJ0	0.05%	DRSLF 2016-43A CR3	26245CBU6	0.11%
CIFC 2019-1A CR2	12553DAY3	0.09%	DRSLF 2016-43A DR3	26245CBL6	0.12%
CIFC 2019-1A D1R2	12553DBA4	0.09%	DRSLF 2016-43A ER3	26245BAC9	0.08%
CIFC 2019-1A ER	12553BAG6	0.05%	DRSLF 2016-45A CRR	26244MBC5	0.09%
CIFC 2019-4A BR	17182XAS0	0.08%	DRSLF 2016-45A DRR	26244MBE1	0.11%
CIFC 2019-4A CR	17182XAU5	0.09%	DRSLF 2016-45A ER	26244PAG0	0.10%
CIFC 2019-4A DR	125493AE6	0.07%	DRSLF 2017-47A CR	26245EAQ2	0.15%
CIFC 2021-3A C	12564DAE4	0.11%	DRSLF 2017-47A D	26245EAE9	0.13%
CIFC 2021-3A D	12564DAG9	0.11%	DRSLF 2017-47A E	26245EAF6	0.09%
CIFC 2021-3A E1	12565BAA5	0.06%	DRSLF 2017-49A CR	26244QAS2	0.11%
CIFC 2021-7A C	12567HAG7	0.10%	DRSLF 2017-49A DR	26244QAU7	0.09%
CIFC 2021-7A D	12567HAJ1	0.11%	DRSLF 2017-49A E	26244QAE3	0.08%
CIFC 2021-7A E	12567KAA3	0.07%	DRSLF 2017-53A C	26243EAC5	0.11%
CIFC 2022-1A C	12570LAE8	0.08%	DRSLF 2017-53A D	26243EAD3	0.10%
CIFC 2022-1A D	12570LAG3	0.09%	DRSLF 2017-53A E	26243EAE1	0.06%
CIFC 2022-1A E	12570BAA8	0.06%	DRSLF 2018-64A C	26251LAG9	0.09%
CIFC 2022-2A C	12567MAG6	0.09%	DRSLF 2018-64A D	26251LAJ3	0.11%
CIFC 2022-2A D	12567MAJ0	0.09%	DRSLF 2018-64A E	26251MAA0	0.09%
CIFC 2022-2A E	12567QAA0	0.06%	DRSLF 2019-68A CRR	26252QAY8	0.09%
CIFC 2024-4A C	17181WAE4	0.11%	DRSLF 2019-68A DR	26252QAQ5	0.09%
CIFC 2024-4A D1	17181WAG9	0.11%	DRSLF 2019-68A ER	26252RAE0	0.06%
CIFC 2024-4A E	17181XAA0	0.05%	DRSLF 2020-86A CR	26245XAS6	0.11%
CLVR 2021-1A C	00141YAE5	0.09%	DRSLF 2020-86A DR	26245XAU1	0.11%
CLVR 2021-1A D	00141YAG0	0.10%	DRSLF 2020-86A ER	26246AAE6	0.07%
CLVR 2021-1A E	00141YAJ4	0.06%	DRSLF 2021-92A C	262488AE9	0.11%
CLVR 2021-3A C	00142QAE1	0.07%	DRSLF 2021-92A D	262488AG4	0.11%
CLVR 2021-3A D	00142QAG6	0.10%	DRSLF 2021-92A E	26251HAA1	0.07%
CLVR 2021-3A E	00142QAJ0	0.07%	DRSLF 2021-95A C	262487AE1	0.10%
COOK 2018-1A C	21623PAG2	0.22%	DRSLF 2021-95A D	262487AG6	0.10%
COOK 2018-1A D	21623PAJ6	0.18%	DRSLF 2021-95A E	262485AA3	0.08%
COOK 2018-1A E	21623RAA1	0.11%	DRSLF 2022-97A C	26248XAE4	0.09%
CPTPK 2024-1A C	14074EAJ0	0.15%	DRSLF 2022-97A D	26248XAG9	0.09%
CPTPK 2024-1A D	14074EAL5	0.15%	DRSLF 2022-97A E	26251RAA9	0.06%
CPTPK 2024-1A E	14074FAA6	0.10%	DRSLF 2022-98A C	26248AAG9	0.10%
DCLO 2022-4A BR	25255NAW8	0.10%	DRSLF 2022-98A D	26248AAJ3	0.10%
DCLO 2022-4A C1R	25255NAY4	0.07%	DRSLF 2022-98A E	26248CAA8	0.06%
DCLO 2022-4A DR	25255PAG8	0.05%	DRSLF 2024-121A C	26253VAG5	0.11%

*Indices Constituents and their corresponding weights are subject to change and should not be considered a recommendation to buy or sell any security.*

**Indices Constituents: Palmer Square Debt Index (CLODI)**

Bloomberg Ticker	CUSIP	Weight
DRSLF 2024-121A D1	26253VAJ9	0.11%
DRSLF 2024-121A E	26253XAA4	0.05%
ELM12 2021-5A CR	29002YAN2	0.11%
ELM12 2021-5A D1R	29002YAQ5	0.11%
ELM12 2021-5A ER	29003CAG4	0.06%
ELM14 2022-1A C	29003WAE5	0.11%
ELM14 2022-1A D	29003WAG0	0.11%
ELM14 2022-1A E	29003XAA1	0.08%
ELM16 2022-3A CR	29002UAN0	0.13%
ELM16 2022-3A DR	29002UAQ3	0.13%
ELM16 2022-3A ER	29003DAE7	0.09%
ELM24 2023-3A CR	290020AQ9	0.09%
ELM24 2023-3A D1R	290020AS5	0.09%
ELM24 2023-3A ER	29002NAE6	0.05%
ELM26 2024-1A C	29004CAG3	0.11%
ELM26 2024-1A D	29004CAJ7	0.11%
ELM26 2024-1A E	29004DAA4	0.06%
ELM34 2024-10A C	29001MAG4	0.18%
ELM34 2024-10A D1	29001MAJ8	0.18%
ELM34 2024-10A E	29001NAA5	0.09%
ELMW7 2020-4A CRR	29002QAY5	0.09%
ELMW7 2020-4A D1RR	29002QBA6	0.09%
ELMW7 2020-4A ERR	29002RAL1	0.05%
ELMW8 2021-1A CR	29003EAW5	0.19%
ELMW8 2021-1A DR	29003EAY1	0.19%
ELMW8 2021-1A ER	290021AL8	0.13%
FCBSL 2021-2A C	34963DAE5	0.09%
FCBSL 2021-2A D	34963DAG0	0.09%
FCBSL 2021-2A E	34963GAA6	0.06%
FCBSL 2021-4A C	34963DAQ8	0.11%
FCBSL 2021-4A D	34963DAS4	0.11%
FCBSL 2021-4A E	34963GAE8	0.07%
FCBSL 2022-1A C1	34964HAG0	0.07%
FCBSL 2022-1A D	34964HAL9	0.10%
FCBSL 2022-1A E	34964NAA0	0.06%
FLAT 2021-1A CR	33883PAW7	0.09%
FLAT 2021-1A D1R	33883PAY3	0.09%
FLAT 2021-1A ER	33883TAE9	0.05%
GCBSL 2020-48A C	38177DAL2	0.10%
GCBSL 2020-48A D	38177DAN8	0.09%

Bloomberg Ticker	CUSIP	Weight
GCBSL 2020-48A E	38177FAA1	0.06%
GCBSL 2021-55A C	38178LAE9	0.09%
GCBSL 2021-55A D	38178LAG4	0.10%
GCBSL 2021-55A E	38178QAA6	0.06%
GCBSL 2023-68A C	38179QAE7	0.08%
GCBSL 2023-68A D	38179QAG2	0.09%
GCBSL 2023-68A E	38179TAA9	0.05%
GCBSL 2024-72A C	381941AE3	0.11%
GCBSL 2024-72A D	381941AG8	0.11%
GCBSL 2024-72A E	381942AA9	0.07%
GCBSL 2024-74A C	38190BAE5	0.11%
GCBSL 2024-74A D1	38190BAG0	0.11%
GCBSL 2024-74A E	38190CAA1	0.06%
GLM 2017-1A CR2	38136FBL6	0.10%
GLM 2017-1A DR2	38136FBN2	0.12%
GLM 2017-1A ER2	38136HAL3	0.08%
GLM 2018-3A C	38138BAL4	0.17%
GLM 2018-3A D	38138BAN0	0.13%
GLM 2018-3A E	38138AAA0	0.08%
GLM 2019-4A CR	38137YAU5	0.20%
GLM 2019-4A DR	38137YAW1	0.14%
GLM 2019-4A E	38138CAA6	0.08%
GLM 2019-5A CRR	38138DBC9	0.15%
GLM 2019-5A DRR	38138DBE5	0.11%
GLM 2019-5A E	38138EAA2	0.07%
GLM 2020-7A CRR	38138LBA5	0.07%
GLM 2020-7A DRR	38138LBC1	0.09%
GLM 2020-7A ERR	38138MAJ5	0.06%
GLM 2021-11A CR	38138KAQ3	0.11%
GLM 2021-11A DR	38138KAS9	0.11%
GLM 2021-11A ER	38138RAJ4	0.05%
GLM 2021-9A CR	38138JAU7	0.12%
GLM 2021-9A DR	38138JAW3	0.11%
GLM 2021-9A ER	38138HAG2	0.06%
GLM 2022-12A CR	38138FAY7	0.11%
GLM 2022-12A DR	38138FBA8	0.11%
GLM 2022-12A ER	38138YAG5	0.07%
GLM 2024-22A C	38139EAJ2	0.11%
GLM 2024-22A D	38139EAL7	0.11%
GLM 2024-22A E	38139HAA4	0.05%

*Indices Constituents and their corresponding weights are subject to change and should not be considered a recommendation to buy or sell any security.*

**Indices Constituents: Palmer Square Debt Index (CLODI)**

Bloomberg Ticker	CUSIP	Weight	Bloomberg Ticker	CUSIP	Weight
GLM 2024-23A C	38139KAJ8	0.09%	INVCO 2024-4A D1	46151BAJ4	0.07%
GLM 2024-23A D	38139KAL3	0.09%	INVCO 2024-4A E	46151DAA9	0.04%
GLM 2024-23A E	38139PAA6	0.05%	JNPPK 2023-1A CR	48206KAU0	0.11%
GNRT 2024-17A C	37149PAE8	0.10%	JNPPK 2023-1A DR	48206KAW6	0.11%
GNRT 2024-17A D1	37149PAG3	0.10%	JNPPK 2023-1A ER	48206RAE1	0.07%
GNRT 2024-17A E	37149UAA5	0.05%	KKR 16 BR2	48251BBA7	0.11%
GNRT 2024-18A C	37149VAE5	0.09%	KKR 16 CR2	48251BBC3	0.12%
GNRT 2024-18A D1	37149VAG0	0.09%	KKR 16 DR2	48251DAG1	0.09%
GNRT 2024-18A E	37149XAA9	0.05%	KKR 18 CR	48251JAG6	0.10%
GNRT 5A CR	37148XAG7	0.08%	KKR 18 D	48251JAJ2	0.12%
GNRT 5A D1R	37148XAJ1	0.07%	KKR 18 E	48251HAA5	0.10%
GNRT 5A ER	37148YAA8	0.04%	KKR 20 CR	48251TAJ0	0.10%
GOST 2024-1A C	381929AJ7	0.13%	KKR 20 DR	48251TAL5	0.11%
GOST 2024-1A D	381929AL2	0.10%	KKR 20 E	48251VAA4	0.08%
GOST 2024-1A E	381944AA5	0.07%	KKR 2022-41A C	48255PAE5	0.09%
GRNPK 2018-1A C	39729RAD0	0.16%	KKR 2022-41A D	48255PAG0	0.09%
GRNPK 2018-1A D	39729RAE8	0.20%	KKR 2022-41A E	48255MAA0	0.06%
GRNPK 2018-1A E	39729TAA2	0.12%	KKR 2024-47A C	48190DAE0	0.09%
HLM 13A-18 CR	40437LAU6	0.10%	KKR 2024-47A D1	48190DAG5	0.09%
HLM 13A-18 DR	40437LAW2	0.09%	KKR 2024-47A E	48190EAA6	0.04%
HLM 13A-18 E	40437MAA8	0.05%	KKR 21 C	48252KAE9	0.10%
HLM 2021-16A C	40440XAE1	0.08%	KKR 21 D	48252KAG4	0.11%
HLM 2021-16A D	40440XAG6	0.09%	KKR 21 E	48252LAA5	0.08%
HLM 2021-16A E	40441AAA8	0.06%	KKR 22A C	48252WAE3	0.09%
ICG 2021-1A CR	449303AS5	0.07%	KKR 22A D	48252WAG8	0.11%
ICG 2021-1A D	449303AJ5	0.07%	KKR 22A E	48252VAA3	0.10%
ICG 2021-1A E	449289AA5	0.03%	KKR 31A C	48254NAG6	0.11%
INVCO 2021-2A C	46149MAD8	0.08%	KKR 31A D	48254NAJ0	0.11%
INVCO 2021-2A D	46149MAE6	0.09%	KKR 31A E	48254MAA1	0.07%
INVCO 2021-2A E	46091AAA8	0.07%	LCM 16A CR2	50181GBJ8	0.13%
INVCO 2021-3A C	46146JAE6	0.08%	LCM 16A DR2	50181GBL3	0.11%
INVCO 2021-3A D	46146JAG1	0.09%	LCM 16A ER2	50181HAC2	0.08%
INVCO 2021-3A E	46145KAA2	0.07%	LCM 24A CR	50188YAJ3	0.13%
INVCO 2022-1A C	460988AE8	0.09%	LCM 24A D	50188YAD6	0.10%
INVCO 2022-1A D	460988AG3	0.11%	LCM 24A E	50189MAA7	0.06%
INVCO 2022-1A E	46091GAA5	0.08%	LCM 26A C	50200FAG4	0.11%
INVCO 2023-1A CR	46146GAU6	0.11%	LCM 26A D	50200FAJ8	0.10%
INVCO 2023-1A DR	46146GAW2	0.11%	LCM 26A E	50200GAA5	0.05%
INVCO 2023-1A ER	46146KAJ2	0.06%	LCM 34A C	50203CAG8	0.08%
INVCO 2024-4A C	46151BAG0	0.09%	LCM 34A D	50203CAJ2	0.10%

*Indices Constituents and their corresponding weights are subject to change and should not be considered a recommendation to buy or sell any security.*

**Indices Constituents: Palmer Square Debt Index (CLODI)**

Bloomberg Ticker	CUSIP	Weight	Bloomberg Ticker	CUSIP	Weight
LCM 34A E	50203DAA9	0.06%	MDPK 2018-27A B	55820YAD9	0.14%
LCM 35A C	50202QAG8	0.09%	MDPK 2018-27A C	55820YAE7	0.14%
LCM 35A D	50202QAJ2	0.09%	MDPK 2018-27A D	55820XAA7	0.09%
LCM 35A E	50203NAA7	0.06%	MDPK 2018-28A CR	55821AAU2	0.10%
MAGNE 2019-22A CRR	55954HBA9	0.11%	MDPK 2018-28A D1R	55821AAW8	0.10%
MAGNE 2019-22A DRR	55954HBC5	0.11%	MDPK 2018-28A ER	55821BAG1	0.05%
MAGNE 2019-22A ERR	55954DAG6	0.05%	MDPK 2018-30A C1R	55821TAS6	0.08%
MAGNE 2019-24A CR	55954WAQ2	0.11%	MDPK 2018-30A D1R	55821TAU1	0.11%
MAGNE 2019-24A DR	55954WAS8	0.11%	MDPK 2018-30A ER	55822HAG7	0.05%
MAGNE 2019-24A ER	55954XAE7	0.07%	MDPK 2018-32A CR2	55817ABE3	0.14%
MAGNE 2020-27A CR	55955EAQ1	0.08%	MDPK 2018-32A D1	55817ABG8	0.12%
MAGNE 2020-27A DR	55955EAS7	0.09%	MDPK 2018-32A ER2	55817CAG5	0.07%
MAGNE 2020-27A ER	55955FAE5	0.07%	MDPK 2019-33A CR	55819JAS2	0.14%
MAGNE 2021-29A CR	55955KAQ7	0.08%	MDPK 2019-33A DR	55819JAU7	0.14%
MAGNE 2021-29A DR	55955KAS3	0.10%	MDPK 2019-33A E	55819KAA8	0.09%
MAGNE 2021-29A ER	55955JAE7	0.06%	MDPK 2020-46A CR	55822AAQ0	0.12%
MAGNE 2023-37A C	55952AAE9	0.09%	MDPK 2020-46A DR	55822AAS6	0.13%
MAGNE 2023-37A D	55952AAG4	0.09%	MDPK 2020-46A ER	55821VAE2	0.08%
MAGNE 2023-37A E	55952CAA3	0.05%	MDPK 2021-48A C	55821UAE4	0.15%
MAGNE 2024-44A C	55955UAG7	0.10%	MDPK 2021-48A D	55821UAG9	0.15%
MAGNE 2024-44A D1	55955UAJ1	0.11%	MDPK 2021-48A E	55821WAA8	0.09%
MAGNE 2024-44A E	55955WAA6	0.06%	MDPK 2021-59A CR	55822EAQ2	0.12%
MAGNE 2024-47A C	559916AG6	0.11%	MDPK 2021-59A D1AR	55822EAS8	0.10%
MAGNE 2024-47A D1	559916AJ0	0.13%	MDPK 2021-59A ER	55822FAE6	0.06%
MAGNE 2024-47A E	559917AA7	0.07%	MDPK 2022-53A C	558189AE6	0.11%
MDPK 2015-17A CR3	55818YJC8	0.08%	MDPK 2022-53A D	558189AG1	0.12%
MDPK 2015-17A D1R2	55818YCN9	0.06%	MDPK 2022-53A E	558201AA7	0.08%
MDPK 2015-17A ER2	55819AAS1	0.05%	MDPK 2022-55A CR	55819FAW1	0.11%
MDPK 2015-18A CRR	55819BBA7	0.16%	MDPK 2022-55A D1R	55819FAY7	0.11%
MDPK 2015-18A DR	55819BAQ3	0.14%	MDPK 2022-55A ER	55818AAG8	0.05%
MDPK 2015-18A ER	55819CAN8	0.08%	MDPK 2023-63A C	55817GAG6	0.10%
MDPK 2016-21A BRR	55820JB8	0.14%	MDPK 2023-63A D	55817GAJ0	0.11%
MDPK 2016-21A C1RR	55820JBL3	0.12%	MDPK 2023-63A E	55821JAA7	0.06%
MDPK 2016-21A DRR	55820KAJ6	0.07%	MDPK 2024-66A C	55822YAG0	0.12%
MDPK 2016-22A CR	55819XBE1	0.16%	MDPK 2024-66A D1	55822YAJ4	0.12%
MDPK 2016-22A DR	55819XBG6	0.12%	MDPK 2024-66A E	55790AAA3	0.06%
MDPK 2016-22A ER	55819VAG1	0.09%	MIDO 2017-7A CR	59801WAT3	0.11%
MDPK 2017-23A CR	55820TAN8	0.18%	MIDO 2017-7A D	59801WAJ5	0.10%
MDPK 2017-23A DR	55820TAQ1	0.14%	MIDO 2017-7A E	59802YAA9	0.07%
MDPK 2017-23A E	55820UAA3	0.09%	MP23 2021-4A C1	56607TAJ4	0.07%

*Indices Constituents and their corresponding weights are subject to change and should not be considered a recommendation to buy or sell any security.*

**Indices Constituents: Palmer Square Debt Index (CLODI)**

Bloomberg Ticker	CUSIP	Weight
MP23 2021-4A D1	56607TAN5	0.06%
MP23 2021-4A E	566068AA0	0.04%
NCC 2018-IIA C	63152PAE8	0.09%
NCC 2018-IIA D	63152PAG3	0.11%
NCC 2018-IIA E	63152QAA4	0.06%
NEUB 2019-32A CR	64132DAN8	0.11%
NEUB 2019-32A DR	64132DAQ1	0.10%
NEUB 2019-32A ER	64132EAL0	0.07%
NEUB 2019-33A CR	64132TAN3	0.11%
NEUB 2019-33A DR	64132TAQ6	0.11%
NEUB 2019-33A ER	64132WAL0	0.07%
NEUB 2020-36A CR2	64133KBA8	0.10%
NEUB 2020-36A DR	64133KAQ4	0.08%
NEUB 2020-36A ER2	64133JAQ7	0.07%
NEUB 2020-39A CR	64134GAS8	0.09%
NEUB 2020-39A DR	64134GAU3	0.09%
NEUB 2020-39A ER	64134FAL5	0.06%
NEUB 2021-43A C	64134AAE2	0.11%
NEUB 2021-43A D	64134AAG7	0.10%
NEUB 2021-43A E	64134DAA4	0.07%
NEUB 2021-46A C	64134QAE7	0.11%
NEUB 2021-46A D	64134QAG2	0.11%
NEUB 2021-46A E	64134RAA3	0.07%
NEUB 2022-49A CR	64135JAQ5	0.11%
NEUB 2022-49A DR	64135JAS1	0.11%
NEUB 2022-49A ER	64135KAE9	0.08%
NEUB 2024-57A C	64136DAG9	0.09%
NEUB 2024-57A D1	64136DAJ3	0.09%
NEUB 2024-57A E	64135YAA7	0.04%
NEUB 2024-58A C	640970AE9	0.09%
NEUB 2024-58A D1	640970AG4	0.09%
NEUB 2024-58A E	640972AC9	0.04%
OAKC 2012-7A CR3	67102QBD9	0.12%
OAKC 2012-7A D1R3	67102QBF4	0.10%
OAKC 2012-7A ER3	67102UAF6	0.07%
OAKC 2014-10RA CR	67707CAU2	0.11%
OAKC 2014-10RA D1R	67707CAW8	0.09%
OAKC 2014-10RA ER	67707DAG1	0.05%
OAKC 2015-12A CR2	67109YBG8	0.11%
OAKC 2015-12A D1R2	67109YBJ2	0.11%

Bloomberg Ticker	CUSIP	Weight
OAKC 2015-12A ER2	67110BAJ0	0.06%
OAKC 2019-3A CR2	67112RBJ2	0.12%
OAKC 2019-3A D1R2	67112RBL7	0.12%
OAKC 2019-3A ER2	67112TAJ9	0.07%
OAKC 2019-4A CR2	67098DBJ1	0.11%
OAKC 2019-4A D1R2	67098DBL6	0.11%
OAKC 2019-4A ER2	67098EAJ0	0.06%
OAKC 2020-5A CR	67113GBA4	0.11%
OAKC 2020-5A D1R	67113GBC0	0.11%
OAKC 2020-5A ER	67113NAE2	0.05%
OAKC 2020-7A CR	67098WAS0	0.10%
OAKC 2020-7A DR	67098WAU5	0.10%
OAKC 2020-7A ER	67111WAE4	0.06%
OAKC 2021-10A C	67707LAJ7	0.12%
OAKC 2021-10A D1	67707LAL2	0.11%
OAKC 2021-10A E	67707MAA4	0.06%
OAKC 2021-16A CR	67115LAQ7	0.11%
OAKC 2021-16A D1R	67115LAS3	0.11%
OAKC 2021-16A ER	67115MAE2	0.06%
OAKC 2022-11A CR	67115VAU6	0.11%
OAKC 2022-11A D1R	67115VAW2	0.11%
OAKC 2022-11A ER	67116BAG0	0.05%
OAKC 2023-14A C	67117AAG1	0.10%
OAKC 2023-14A D	67117AAJ5	0.08%
OAKC 2023-14A E	67117BAA2	0.05%
OAKCL 2019-3A CR2	67400EBL7	0.13%
OAKCL 2019-3A D1R2	67400EBN3	0.11%
OAKCL 2019-3A ER2	67400GAG4	0.07%
OAKCL 2019-4A CRR	67402CBJ4	0.13%
OAKCL 2019-4A D1RR	67402CBL9	0.11%
OAKCL 2019-4A ERR	67400JAE3	0.08%
OCPC 2014-6A BR2	67106BAY3	0.20%
OCPC 2014-6A CR	67106BAT4	0.16%
OCPC 2014-6A DR	67106HAG9	0.12%
OCPC 2017-13A CR2	67097LAZ9	0.08%
OCPC 2017-13A D1R2	67097LBB1	0.07%
OCPC 2017-13A ER2	67097NAJ1	0.04%
OCPC 2017-14A CR	67097QAW5	0.08%
OCPC 2017-14A D1R	67097QAY1	0.07%
OCPC 2017-14A ER	67097TAG4	0.04%

*Indices Constituents and their corresponding weights are subject to change and should not be considered a recommendation to buy or sell any security.*

**Indices Constituents: Palmer Square Debt Index (CLODI)**

Bloomberg Ticker	CUSIP	Weight	Bloomberg Ticker	CUSIP	Weight
OCP 2018-15A B	67112KAE9	0.12%	OCT58 2022-1A D	675932AL1	0.11%
OCP 2018-15A C	67112KAF6	0.10%	OCT58 2022-1A E	675929AA1	0.07%
OCP 2018-15A D	67112QAA4	0.07%	OCT64 2022-1A C	67579AAN7	0.15%
OCP 2021-22A CR	67117TAS4	0.10%	OCT64 2022-1A D	67579AAR8	0.15%
OCP 2021-22A D1R	67117TAU9	0.10%	OCT64 2022-1A E	67579BAA3	0.10%
OCP 2021-22A ER	67118JAE6	0.05%	OCT65 2024-4A C	675944AG7	0.09%
OCP 2024-34A C	67570MAG5	0.11%	OCT65 2024-4A D1	675944AJ1	0.09%
OCP 2024-34A D1	67570MAJ9	0.11%	OCT65 2024-4A E	675957AA2	0.05%
OCP 2024-34A E	67570NAA6	0.07%	OCT67 2023-1A C	67571LAG6	0.09%
OCP 2024-37A C	67120AAJ0	0.11%	OCT67 2023-1A D	67571LAJ0	0.08%
OCP 2024-37A D1	67120AAL5	0.11%	OCT67 2023-1A E	67577YAA5	0.05%
OCP 2024-37A E	67120BAA7	0.06%	OCT68 2023-1A C	675949AJ0	0.09%
OCT14 2012-1A BRR	67590ABV3	0.13%	OCT68 2023-1A D	675949AL5	0.09%
OCT14 2012-1A CRR	67590ABX9	0.11%	OCT68 2023-1A E	675950AA7	0.05%
OCT14 2012-1A DR	67590ABK7	0.08%	OCT71 2024-1A C	67579CAE3	0.09%
OCT21 2014-1A BR3	67590QBN6	0.11%	OCT71 2024-1A D1	67579CAG8	0.07%
OCT21 2014-1A CR3	67590QBP1	0.12%	OCT71 2024-1A E	67579DAA9	0.05%
OCT21 2014-1A DRR	67590UAQ1	0.11%	OHACP 2024-17A C	67120MAJ4	0.12%
OCT28 2016-1A C1RR	67591EBN2	0.10%	OHACP 2024-17A D1	67120MAL9	0.12%
OCT28 2016-1A D1RR	67591EBS1	0.09%	OHACP 2024-17A E	67120NAA1	0.06%
OCT28 2016-1A ERR	67591GAL2	0.08%	OHALF 2015-1A CR3	67109BDG6	0.11%
OCT37 2018-2A B	67591VAG0	0.10%	OHALF 2015-1A DR3	67109BDJ0	0.11%
OCT37 2018-2A C	67591VAJ4	0.11%	OHALF 2015-1A ER3	67109CBE1	0.08%
OCT37 2018-2A D	67591WAA1	0.06%	OZLM 2017-19A B1RR	67112CBJ5	0.06%
OCT38 2018-1A BR	67591YAW9	0.13%	OZLM 2017-19A CRR	67112CBL0	0.10%
OCT38 2018-1A C1R	67591YAY5	0.11%	OZLM 2017-19A DR	67112CAU1	0.09%
OCT38 2018-1A DR	67591XAE1	0.08%	PBSPK 2024-1A C	70537AAG7	0.11%
OCT40 2019-1A C1R	67592BAQ1	0.09%	PBSPK 2024-1A D	70537AAJ1	0.11%
OCT40 2019-1A DR	67592BAS7	0.11%	PBSPK 2024-1A E	70537BAA8	0.06%
OCT40 2019-1A ER	67592EAE2	0.07%	PCEPK 2021-1A C	70470MAJ4	0.11%
OCT45 2019-1A C1R	67577MAS2	0.08%	PCEPK 2021-1A D	70470MAL9	0.11%
OCT45 2019-1A DR	67577MAU7	0.11%	PCEPK 2021-1A E	70470NAA1	0.07%
OCT45 2019-1A ER	67577NAG6	0.08%	PLMRS 2021-3A C	69688FAE0	0.13%
OCT46 2020-2A CR	67577VAQ6	0.09%	PLMRS 2021-3A D	69688FAG5	0.14%
OCT46 2020-2A DR	67577VAS2	0.09%	PLMRS 2021-3A E	69688JAA0	0.11%
OCT46 2020-2A ER	67578LAE4	0.06%	PLMRS 2021-4A C	69702EAE5	0.13%
OCT51 2021-1A C	67578JAE9	0.08%	PLMRS 2021-4A D	69702EAG0	0.13%
OCT51 2021-1A D	67578JAG4	0.10%	PLMRS 2021-4A E	69702GAA8	0.09%
OCT51 2021-1A E	67578MAA0	0.06%	PLMRS 2022-2A CR	69688NAQ6	0.09%
OCT58 2022-1A C	675932AJ6	0.11%	PLMRS 2022-2A D1R	69688NAS2	0.09%

*Indices Constituents and their corresponding weights are subject to change and should not be considered a recommendation to buy or sell any security.*



**Indices Constituents: Palmer Square Debt Index (CLODI)**

Bloomberg Ticker	CUSIP	Weight
PLMRS 2022-2A ER	69688KAE9	0.04%
PLMRS 2022-5A CR	69702MAS6	0.09%
PLMRS 2022-5A D1R	69702MAU1	0.09%
PLMRS 2022-5A ER	69702NAE5	0.05%
PLMRS 2024-1A C	69703JAE3	0.10%
PLMRS 2024-1A D	69703JAG8	0.10%
PLMRS 2024-1A E	69703KAA8	0.07%
PLMRS 2024-2A C	69703LAG3	0.11%
PLMRS 2024-2A D1	69703LAJ7	0.11%
PLMRS 2024-2A E	69703MAA4	0.05%
PSTAT 2021-3A B	69702BAE1	0.18%
PSTAT 2021-3A C	69702BAG6	0.10%
PSTAT 2021-3A D	69702CAA7	0.10%
PSTAT 2021-4A B	69702HAE8	0.18%
PSTAT 2021-4A C	69702HAG3	0.10%
PSTAT 2021-4A D	69702JAA2	0.10%
PSTAT 2022-1A B	69701CAE0	0.13%
PSTAT 2022-1A C	69701CAG5	0.08%
PSTAT 2022-1A D	69702LAA7	0.08%
PSTAT 2022-3A BR	69690CAS2	0.13%
PSTAT 2022-3A CR	69690CAU7	0.13%
PSTAT 2022-3A DR	69690DAA9	0.12%
PSTAT 2024-2A B	69703RAE5	0.18%
PSTAT 2024-2A C	69703RAG0	0.10%
PSTAT 2024-2A D	69703HAA5	0.10%
PSTAT 2024-3A B	69690EAE9	0.18%
PSTAT 2024-3A C	69690EAG4	0.10%
PSTAT 2024-3A D	69690RAA8	0.10%
RAD 2020-7A CR	74936GAE8	0.11%
RAD 2020-7A D1R	74936GAG3	0.09%
RAD 2020-7A ER	74936PAA6	0.03%
RAD 2024-24A C	75010CAG8	0.11%
RAD 2024-24A D1	75010CAJ2	0.09%
RAD 2024-24A E	75010DAA9	0.05%
RAD 2024-26A C	75009VAG9	0.09%
RAD 2024-26A D1	75009VAJ3	0.09%
RAD 2024-26A E	75009WAA0	0.05%
REG13 2018-2A CR	75888FAS4	0.10%
REG13 2018-2A D	75888GAA1	0.10%
REG14 2018-3A CR	75888MAQ3	0.10%

Bloomberg Ticker	CUSIP	Weight
REG14 2018-3A DR	75888MAR1	0.12%
REG14 2018-3A E	75888NAA6	0.12%
REG15 2018-4A BR	75888RAQ2	0.07%
REG15 2018-4A C	75888RAJ8	0.11%
REG15 2018-4A D	75888PAA1	0.11%
REG16 2019-2A CR	75888TAS4	0.11%
REG16 2019-2A DR	75888TAU9	0.10%
REG16 2019-2A ER	75888QAL5	0.07%
REG18 2021-1A C	75884EAD4	0.11%
REG18 2021-1A D	75884EAE2	0.10%
REG18 2021-1A E	75884HAA3	0.06%
REG20 2021-2A C	75884YAE8	0.07%
REG20 2021-2A D	75884YAG3	0.09%
REG20 2021-2A E	75885AAA7	0.07%
REG22 2022-2A CR	758968AS0	0.09%
REG22 2022-2A DR	758968AU5	0.09%
REG22 2022-2A ER	758969AE9	0.06%
REG29 2024-3A C	758971AJ4	0.11%
REG29 2024-3A D1	758971AE5	0.11%
REG29 2024-3A E	758972AA1	0.05%
RESPK 2020-1A CRR	758465BQ0	0.09%
RESPK 2020-1A D1RR	758465BS6	0.07%
RESPK 2020-1A ERR	758464AN1	0.05%
ROCKT 2021-3A C1AR	77341NAS4	0.05%
ROCKT 2021-3A D1R	77341NAY1	0.08%
ROCKT 2021-3A ER	77341PAE0	0.05%
ROCKT 2022-1A C	77340JAE5	0.09%
ROCKT 2022-1A D	77340JAG0	0.09%
ROCKT 2022-1A E	77340KAA0	0.06%
RRAM 2017-1A B1B	78108YAS1	0.16%
RRAM 2017-1A C1B	78108YAU6	0.12%
RRAM 2017-1A D1B	78109AAE3	0.08%
RRAM 2021-17A B	74980QAG6	0.16%
RRAM 2021-17A C	74980QAJ0	0.12%
RRAM 2021-17A D	74980YAA2	0.08%
RRAM 2021-18A B	749752AG6	0.15%
RRAM 2021-18A C	749752AJ0	0.13%
RRAM 2021-18A D	749737AA0	0.09%
RRAM 2022-24A BR2	75000HBG8	0.12%
RRAM 2022-24A C1A2	75000HBN3	0.10%

*Indices Constituents and their corresponding weights are subject to change and should not be considered a recommendation to buy or sell any security.*

**Indices Constituents: Palmer Square Debt Index (CLODI)**

Bloomberg Ticker	CUSIP	Weight	Bloomberg Ticker	CUSIP	Weight
RRAM 2022-24A DR2	75000CAL9	0.06%	SNDPT 2018-2A C	83611JAE5	0.13%
RRAM 2023-25A BR	75000KAS6	0.10%	SNDPT 2018-2A D	83611JAG0	0.13%
RRAM 2023-25A C1R	75000KAU1	0.07%	SNDPT 2018-2A E	83611HAA7	0.09%
RRAM 2023-25A DR	75000LAL9	0.06%	SNDPT 2019-1A CRR	83611KBA9	0.08%
RRAM 2023-26A B1	74989MAE1	0.09%	SNDPT 2019-1A DR	83611KAU6	0.08%
RRAM 2023-26A C1	74989MAJ0	0.07%	SNDPT 2019-1A E	83610FAA2	0.06%
RRAM 2023-26A D	74989RAA8	0.05%	SNDPT 2020-2A C1R	83611VAY4	0.07%
RRAM 2024-28RA BR	74989NAJ8	0.09%	SNDPT 2020-2A DR	83611VBC1	0.08%
RRAM 2024-28RA C1R	74989NAE9	0.07%	SNDPT 2020-2A ER	83613KAJ9	0.07%
RRAM 2024-28RA DR	74989QAA0	0.06%	SNDPT 2020-3A C	83615CAE6	0.09%
RRAM 2024-33A B	78110QAG0	0.09%	SNDPT 2020-3A D	83615CAG1	0.08%
RRAM 2024-33A C	78110QAJ4	0.09%	SNDPT 2020-3A E	83615FAA7	0.06%
RRAM 2024-33A D	78110RAA1	0.06%	SNDPT 2021-3A C	83615PAE7	0.10%
RSRVA 2016-3A CRR	76761RBC2	0.10%	SNDPT 2021-3A D	83615PAG2	0.09%
RSRVA 2016-3A DRR	76761RBE8	0.11%	SNDPT 2021-3A E	83615UAA4	0.07%
RSRVA 2016-3A ERR	76761TAG0	0.07%	SNDPT 2021-4A C	83616AAL3	0.09%
SHACK 2014-5RA C	81881JAG7	0.09%	SNDPT 2021-4A D	83616AAQ2	0.09%
SHACK 2014-5RA D	81881JAJ1	0.10%	SNDPT 2021-4A E	83616FAA6	0.06%
SHACK 2014-5RA E	81881NAA1	0.09%	SPEAK 2017-4A CR	82667EAG6	0.11%
SIXST 2021-20A C	83012QAE4	0.09%	SPEAK 2017-4A DR	82667EAJ0	0.11%
SIXST 2021-20A D	83012QAG9	0.09%	SPEAK 2017-4A ER	82667GAA4	0.06%
SIXST 2021-20A E	83012RAA0	0.05%	STWRT 2015-1A CR	860444AS7	0.17%
SIXST 2024-26A C	829921AE5	0.09%	STWRT 2015-1A DR	860444AU2	0.13%
SIXST 2024-26A D1	829921AG0	0.09%	STWRT 2015-1A ER	860443AE0	0.09%
SIXST 2024-26A E	829935AA3	0.04%	SYMP 2021-25A C	87167WAG0	0.09%
SIXST 2024-27A C	83013GAE5	0.09%	SYMP 2021-25A D	87167WAJ4	0.08%
SIXST 2024-27A D1	83013GAG0	0.09%	SYMP 2021-25A E	87167YAA9	0.06%
SIXST 2024-27A E	83013HAA1	0.05%	TCIFC 2024-1A C	88240JAG8	0.11%
SNDPT 2014-2RA C	83613WAE4	0.10%	TCIFC 2024-1A D	88240JAJ2	0.11%
SNDPT 2014-2RA D	83613WAG9	0.10%	TCIFC 2024-1A E	88240KAA8	0.07%
SNDPT 2014-2RA E	83614AAA9	0.06%	TKO 2023-1A C	88675CAG7	0.09%
SNDPT 2017-2A CR	83610KAN3	0.14%	TKO 2023-1A D1	88675CAJ1	0.06%
SNDPT 2017-2A D	83610KAG8	0.12%	TKO 2023-1A E	88675FAA3	0.05%
SNDPT 2017-2A E	83610LAA9	0.09%	TKO 2023-2A C	88675YAG9	0.09%
SNDPT 2017-3A B	83611GAE1	0.12%	TKO 2023-2A D	88675YAJ3	0.08%
SNDPT 2017-3A C	83611GAG6	0.15%	TKO 2023-2A E	88675XAA4	0.05%
SNDPT 2017-3A D	83611FAA1	0.09%	TKO 2024-1A C	88676PAG7	0.09%
SNDPT 2017-4A B	83609TAE7	0.14%	TKO 2024-1A D1	88676PAJ1	0.09%
SNDPT 2017-4A C	83609TAG2	0.14%	TKO 2024-1A E	88676QAA8	0.04%
SNDPT 2017-4A D	83608DAA1	0.07%	TRNTS 2017-6A CRR1	89640YAY0	0.05%

*Indices Constituents and their corresponding weights are subject to change and should not be considered a recommendation to buy or sell any security.*

**Indices Constituents: Palmer Square Debt Index (CLODI)**

Bloomberg Ticker	CUSIP	Weight	Bloomberg Ticker	CUSIP	Weight
TRNTS 2017-6A DR2	89640YBG8	0.04%	VENTR 2018-31A E	92331WAA4	0.07%
TRNTS 2017-6A ER	89641BAE3	0.08%	VENTR 2018-33A CR	92330YAW3	0.11%
TRNTS 2018-9A CRR	89641JAU0	0.08%	VENTR 2018-33A D	92330YAL7	0.10%
TRNTS 2018-9A D	89641JAG1	0.11%	VENTR 2018-33A E	92331GAA9	0.06%
TRNTS 2018-9A E	89641KAA1	0.08%	VENTR 2019-38A CR	92332NAY1	0.08%
TRNTS 2019-10A CR	89640AA55	0.08%	VENTR 2019-38A DR	92332NBA2	0.11%
TRNTS 2019-10A DR	89640AAU0	0.11%	VENTR 2019-38A E	92332PAA8	0.08%
TRNTS 2019-10A ER	89640CAG7	0.09%	VENTR 2021-43A CR	92290CAX7	0.09%
TRNTS 2019-11A CR	89641HAW0	0.09%	VENTR 2021-43A D	92290CAG4	0.08%
TRNTS 2019-11A D1R	89641HAY6	0.06%	VENTR 2021-43A E	92332BAA9	0.07%
TRNTS 2019-11A ER	89641LAG6	0.09%	VENTR 2021-44A CR	92332KAW1	0.07%
TRNTS 2020-14A CR	89641QAU4	0.10%	VENTR 2021-44A D1	92332KAN1	0.06%
TRNTS 2020-14A D	89641QAJ9	0.08%	VENTR 2021-44A E	92332QAC2	0.07%
TRNTS 2020-14A E	89641VAA7	0.06%	VENTR 2022-45A C	92326GAJ7	0.09%
TRNTS 2021-15A C	89641XAG0	0.09%	VENTR 2022-45A D1	92326GAL2	0.07%
TRNTS 2021-15A D	89641XAJ4	0.07%	VENTR 2022-45A E	92326HAA4	0.06%
TRNTS 2021-15A E	89642BAA0	0.07%	VIBR 2018-8A B1	92558FAE9	0.07%
TRNTS 2024-24A C	89642XAG9	0.09%	VIBR 2018-8A C	92558FAG4	0.11%
TRNTS 2024-24A D1	89642XAJ3	0.07%	VIBR 2018-8A D	92557RAA2	0.06%
TRNTS 2024-24A E	89643AAA1	0.04%	VOYA 2015-3A BR	92913UAU0	0.15%
TRNTS 2024-27A C1	89642VAG3	0.06%	VOYA 2015-3A CR	92913UAW6	0.13%
TRNTS 2024-27A D1	89642VAJ7	0.07%	VOYA 2015-3A DR	92913DAJ3	0.09%
TRNTS 2024-27A E	89642WAA4	0.04%	VOYA 2016-3A BR2	92915HBC6	0.11%
TSYMP 2017-1A CR	87232BAK8	0.10%	VOYA 2016-3A CR	92915HAU7	0.11%
TSYMP 2017-1A D	87232BAE2	0.13%	VOYA 2016-3A DR	92915KAE6	0.07%
TSYMP 2017-1A E	87232RAA5	0.08%	VOYA 2017-2A BR	92915UAN4	0.11%
UNPPK 2022-1A C	913318AG6	0.11%	VOYA 2017-2A CR	92915UAQ7	0.10%
UNPPK 2022-1A D	913318AJ0	0.11%	VOYA 2017-2A D	92915XAD0	0.07%
UNPPK 2022-1A E	913319AA7	0.07%	VOYA 2017-3A BR	92915QAY9	0.11%
VENTR 2013-15A CR3	92328XBH1	0.08%	VOYA 2017-3A CR	92915QBA0	0.10%
VENTR 2013-15A DR2	92328XAZ2	0.10%	VOYA 2017-3A DR	92916PAF1	0.06%
VENTR 2013-15A ER2	92328LAH8	0.08%	VOYA 2018-1A B	92917AAE6	0.17%
VENTR 2017-27A CR	92331LBG4	0.09%	VOYA 2018-1A C	92917AAG1	0.12%
VENTR 2017-27A D	92331RAD9	0.11%	VOYA 2018-1A D	92917BAA2	0.07%
VENTR 2017-27A E	92331TAA1	0.07%	VOYA 2018-2A C1	92917JAJ6	0.07%
VENTR 2017-30A C	92331NAG1	0.13%	VOYA 2018-2A D	92917JAN7	0.11%
VENTR 2017-30A D	92331NAJ5	0.11%	VOYA 2018-2A E	92917TAA3	0.06%
VENTR 2017-30A E	92331PAA9	0.07%	VOYA 2019-4A CR	92918BAU7	0.11%
VENTR 2018-31A C1	92331VAG3	0.14%	VOYA 2019-4A DR	92918BAW3	0.11%
VENTR 2018-31A D	92331VAJ7	0.13%	VOYA 2019-4A ER	92917UAE2	0.07%

*Indices Constituents and their corresponding weights are subject to change and should not be considered a recommendation to buy or sell any security.*

**Indices Constituents: Palmer Square Debt Index (CLODI)**

Bloomberg Ticker	CUSIP	Weight
VOYA 2021-3A C	92919DAE8	0.09%
VOYA 2021-3A D	92919DAG3	0.09%
VOYA 2021-3A E	92919CAA8	0.06%
VOYA 2024-1A C	92920DAE5	0.09%
VOYA 2024-1A D	92920DAG0	0.09%
VOYA 2024-1A E	92920EAA1	0.05%
VOYA 2024-5A C	92944YAL5	0.09%
VOYA 2024-5A D1A	92944YAN1	0.06%
VOYA 2024-5A E1	92891UAA0	0.04%
WELF 2021-3A C	94951JAE0	0.08%
WELF 2021-3A D	94951JAG5	0.09%
WELF 2021-3A E	94951KAC1	0.06%
WELF 2022-1A CR	94950TAW9	0.10%
WELF 2022-1A D1R	94950TAY5	0.08%
WELF 2022-1A ER	94950UAE6	0.05%
WINDR 2014-2A CR	88390AAX8	0.09%
WINDR 2014-2A DR	88390AAZ3	0.11%
WINDR 2014-2A ER	88432BAG3	0.07%
WINDR 2017-1A CR	97315TAG7	0.11%
WINDR 2017-1A DR	97315TAJ1	0.11%
WINDR 2017-1A ER	97315XAA1	0.07%
WINDR 2018-2A CR	97317EAG8	0.11%
WINDR 2018-2A DR	97317EAJ2	0.10%
WINDR 2018-2A E	88433LAA3	0.07%
WINDR 2019-3A CR2	97314JAN5	0.12%
WINDR 2019-3A DR2	97314JAQ8	0.10%
WINDR 2019-3A E1R2	97314GAE1	0.04%
WINDR 2019-3A E2R	97314GAC5	0.04%
WINDR 2021-4A C	97316UAE8	0.08%
WINDR 2021-4A D	97316UAG3	0.10%
WINDR 2021-4A E2	97316VAJ5	0.04%
WINDR 2023-1A C1	97316RAE5	0.07%
WINDR 2023-1A D	97316RAJ4	0.07%
WINDR 2023-1A E	97316NAA2	0.06%
WLLMN 2021-1A CR	949723AN0	0.11%
WLLMN 2021-1A D1R	949723AQ3	0.09%
WLLMN 2021-1A ER	94972AAJ3	0.06%
WOODS 2018-17A C	66860PAE4	0.09%
WOODS 2018-17A D	66860PAG9	0.08%
WOODS 2018-17A E	66860LAA1	0.07%

*Indices Constituents and their corresponding weights are subject to change and should not be considered a recommendation to buy or sell any security.*

## Notes and Disclosure

This data is provided for informational purposes only and is not intended for trading purposes. This document shall not constitute an offering of any security, product or service. The addition, removal or inclusion of a security in the Palmer Square CLO Senior Debt Index and the Palmer Square CLO Debt Index (the "Indices") is not a recommendation to buy, sell, or hold that security, nor is it investment advice. It is not possible to invest directly in an index. Index performance does not reflect the deduction of any fees and expenses. Past performance is not a guarantee of future returns. There are risks involved with investing, including the possible loss of principal, that investors should be prepared to bear. The information contained herein should not be construed as personalized investment advice and should not be considered a solicitation to buy or sell any security or engage in a particular investment strategy.

The information contained in this document is current as of the publication date or as indicated herein. Palmer Square Capital Management LLC ("Palmer Square") makes no representations with respect to the accuracy or completeness of these materials and will not accept responsibility for damages, direct or indirect, resulting from an error or omission in this document. The methodology involves rebalancing and maintenance of the Indexes that is made periodically during each year and may not, therefore, reflect real time information.

Indexes Constituents and Allocations by Ratings/Vintage are subject to change and should not be considered a recommendation to buy or sell any security.

The Indices are the exclusive property of Palmer Square. The Indices are calculated by NYSE Group, Inc. or its affiliates ("NYSE"). NYSE MAKES NO EXPRESS OR IMPLIED WARRANTIES, AND HEREBY EXPRESSLY DISCLAIMS ALL WARRANTIES OF MERCHANTABILITY OR FITNESS FOR A PARTICULAR PURPOSE WITH RESPECT TO THE INDICES OR ANY DATA INCLUDED THEREIN. IN NO EVENT SHALL NYSE HAVE ANY LIABILITY FOR ANY SPECIAL, PUNITIVE, INDIRECT, OR CONSEQUENTIAL DAMAGES (INCLUDING LOST PROFITS), EVEN IF NOTIFIED OF THE POSSIBILITY OF SUCH DAMAGES.

This material is subject to change without notice, and should not be relied upon by the reader as research or investment advice. With regard to sources of information, certain of the economic and market information contained herein has been obtained from published sources and/or prepared by third parties. While such sources are believed to be reliable, Palmer Square employees or representatives do not assume any responsibility for the accuracy of such information.

The securities issued under the CLO transactions have not been registered under the Securities Act of 1933, as amended, and may not be offered or sold in the United States absent registration or an applicable exemption from registration requirements. This overview shall not constitute an offer to sell or the solicitation of an offer to buy, nor shall there be any sale of such securities in any state or jurisdiction in which such offer, solicitation or sale would be unlawful prior to registration or qualification under the securities laws of any such state or jurisdiction.

Total return includes interest, capital gains, dividends and distributions realized over a given period of time. Weighted average price is a market value weighted average price of each constituent in the underlying index. Discount margin is the return earned in addition to the index underlying the floating rate security. Weighted average life (WAL) is the average number of years for which each dollar of unpaid principal on the underlying debt security remains outstanding. Once calculated, WAL tells how many years it will take to pay half of the outstanding principal. Yield to maturity is the rate of return anticipated on a bond if held until the end of its lifetime.

Palmer Square Capital Management LLC ("Palmer Square") is an SEC registered investment adviser with its principal place of business in the State of Kansas. Registration of an investment adviser does not imply a certain level of skill or training. Palmer Square and its representatives are in compliance with the current registration and notice filing requirements imposed upon registered investment advisers by those states in which Palmer Square maintains clients. Palmer Square may only transact business in those states in which it is notice filed, or qualifies for an exemption or exclusion from notice filing requirements. Any subsequent, direct communication by Palmer Square with a prospective client shall be conducted by a representative that is either registered or qualifies for an exemption or exclusion from registration in the state where the prospective client resides. For additional information about Palmer Square, including fees and services, send for our disclosure statement as set forth on Form ADV using the contact information herein or refer to the Investment Adviser Public Disclosure web site ([www.adviserinfo.sec.gov](http://www.adviserinfo.sec.gov)). Please read the disclosure statement carefully before you invest or send money.

No portion of this publication may be reproduced in any format or by any means including electronically or mechanically, by photocopying, or by any other form or manner whatsoever, without the prior written consent of Palmer Square.